THE

ABERDEEN-ANGUS Journal

Official Publication of the American Aberdeen-Angus Breeders Association, Chicago, Ill.

December, 1934 | Webster City, Iowa, U. S. A. | Volume 16, Nos. 10 and 11

Prince Benson *of* Doonholm

Comes to New Home at Wickwire Farms, Earleville, Md.

The Journal is happy to be able to present a full tabulation of the pedigree of the great breeding and show bull Prince Benson of Doonholm recently purchased from Col. Kennedy's famous herd for import to America by one of the newer breeders of Aberdeen-Angus cattle—Mr. George R. Bailey, of Wickwire Farms, Earleville, Maryland. Mr. Bailey and his many friends hope that the Prince will prove a splendid addition to the cattle on this continent. Journal readers will no doubt appreciate a few intimate references to the animals in this importation, hence the brief synopsis covering the breeding and show yard performances of the animals and their immediate ancestors. Only good should come from the matings that will follow this importation.

Behest Maid of Ballindalloch is sired by the great producing stock bull Romulum of Ballindalloch, who is by Evolensign of Ballindalloch and whose dam is by Junior Eric, father of Evilesco and grandfather of Jorum. The dam of Behest Maid is Behestful Maid of Ballindalloch who is by Evilesco of Ballindalloch. This Behestful Maid is full sister of the great bull Boxer of Ballindalloch, who sold for 2000 guineas; also dam of the stock bull Behemoth of Ballindalloch, who was first prize January bull and one of the reserve group at Perth in 1928; and also dam of Bellerophon of Ballindalloch, second prize February bull at Perth in 1930, and now stock bull at Dalmeny, the Earl of Rosebery's herd—in fact the Behest Maid heifer is full sister to this bull Bellerophon of Ballindalloch. Behest Maid is in calf to Elstar of Ballindalloch, who was first prize April bull at Perth in 1933.

Kiaoran of Ballindalloch is by Romulum of Ballindalloch, and her dam, by Jorum, is out of a cow by Elorus of Ballindalloch, the grandsire of Romulum. Kiaoran is in calf to Primus of Ballindalloch, who has Evilesco of Ballindalloch as grandsire on one side and great grandsire on the other. The grandam of this bull on the female side is Behestful Maid of Ballindalloch, mother of Behest Maid.

Evetta of Ballindalloch is also by Romulum, and her dam is by Junior Eric, so that Junior Eric is grandsire on one side and great grandsire on the other. Evetta is in calf to Elstar of Ballindalloch.

The fourth heifer, Elspeth of Doonholm, comes from Col. Kennedy's great herd. Her dam Elfreda of Doonholm was never shown; but her grandam Elfleda won her class as a two year old at the Royal Show in 1916. Her great grandam Ellen Terry won the two year old class at the Royal and Highland Shows of 1908, and at the latter show was reserve female champion to her herd companion Euroto. Mohawk of Doonholm, the sire of Elspeth, was by the Perth champion of 1926, Bensign of Ballindalloch, and out of the great cow Madiera of Doonholm, first prize cow and winner of the Ballindalloch cup at the Highland Show in 1930, and champion of the breed at the Royal Show, Manchester 1930. Elspeth is in calf to Koko of Dunira, first this year at the Glasgow Highland Show, and winner there of the Ballindalloch and the Estanguet cups.

This importation is headed by the great tried sire Prince Benson of Doonholm. Apart from being a success as a breeder in the Doonholm herd, Prince Benson has been a great show animal. He was a member of the winning group at the Highland show in 1930, when only one year old. As a two-year-old, he won second prize at the Great Yorkshire show, competing with bulls of all ages. As a three-year-old, he won first in his class and the male championship

(Continued on page 10)

EXTENDED PEDIGREE OF PRINCE BENSON OF DOONHOLM 71867

- Sire: Prince Benson of Ballindalloch 51308
  - Jorum of Ballindalloch 43920
    - Evilesco of Ballindalloch 37812
      - Junior Eric 34725
        - Prince of the Wassail 23751
        - Juanessa Erica 47425
      - Evilensa 43849
        - Edensor 23081
        - Evilasa 33763
    - Bella of Ardargie 36954
      - Eimeo 12450
        - Prospero of Dalmore 11208
        - Eola 19251
      - Junta 23000
        - Erabbi 11228
        - Jungle
  - Pride of Ben Aigen 58376
    - Eris of Harviestoun 33097
      - Prince of the Wassail 23751
        - Delamere 13305
        - Pride of Whiteassen 26916
      - Erna of Harviestoun 42360
        - Buttress 16357
        - Erin of Advie 30159
    - Pride of Ben Alder 47208
      - Edensor 23081
        - Delamere 13305
        - Edelite 15041
      - Pride of Benaven 39033
        - Jaslin 20669
        - Pride of Benshalg 33770
- Dam: Protection 6531
  - Mondello 27193
    - Evarra 20507
      - Mondamin 18240
        - Fairy King of Kirkbridge 11662
        - Minnehaha of Glamis 23573
      - Evasion of Preston 27939
        - Rhombus of Glamis 13901
        - Evolution 22664
    - Myrica 32175
      - Rover of Craibstone 12948
        - Monarch 8th 11093
        - Pride of Powrie 4th 19818
      - Molly of Morlich 23902
        - Miclas 10255
        - Maple 18434
  - Papyra
    - Elsyn 23110
      - Fair King of Kirkbridge 11662
        - Echo 9106
        - Amanada Erica 9251
      - Fashion of Pitpointie 26337
        - Enthusiast of Ballindalloch 8289
        - Elegant 18928
    - Pride of Darkness 25452
      - Duke of Darkness 25452
        - Eblis 23069
        - Daffodil Duchess 10th 31677
      - Pride of Achlean 25497
        - Easterfield 12435
        - Pride of Lorgie 20571

Briarcliff's *Consignment to the* Golden Jubilee Sale *of* American Aberdeen-Angus Breeders' Ass'n

International Live Stock Exposition, Wednesday, Dec. 5th, 1934

B31—BRIAR ELBAN 5th 472078

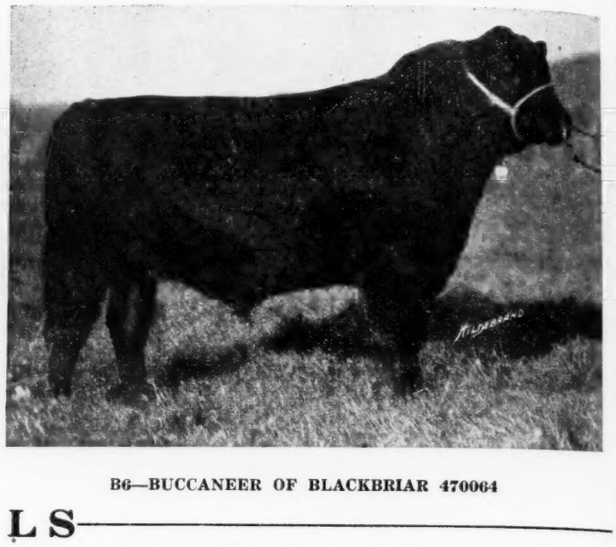

B6—BUCCANEER OF BLACKBRIAR 470064

BULLS

B.31. Briarcliff Elban 5th 472078.

Calved—April 18, 1933.
Sire—Barbara's Ensign 403861.
Sire—Ensign of Page.
Dam—Barbara McHenry 40th.
Dam—Eva of Glencarnock 11th 370571.
Sire—Faultless Pass.
Dam—Eva of Glencarnock 6th.

Briarcliff Elban 5th—a son of Barbara's Ensign from the same dam as Briarcliff Elban, Junior Champion International 1926, Briarcliff Elban 3d Grand Champion Eastern States in 1932, second at International as Senior Yearling in 1931 and as a two year old in 1932. A real herd bull prospect ready for service.

B.6 Buccaneer of Blackbriar 470064.

Calved—May 2, 1933.
Sire—Briarcliff Burgomaster 9th.
Sire—Black King of Briarcliff.
Dam—Briarcliff Miss Burgess 4th.
Dam—Blackbird Glencarnock 37th 457261.
Sire—Espoir of Glencarnock.
Dam—Blackbird Glencarnock 31st.

Buccaneer of Blackbriar is a son of Briarcliff Burgomaster 9th, sire of the World's record priced steer in the hands of Theresa Grassi, 4-H Club member $11.15 per lb. Dropped in Mr. John H. Baker's Blackbriar herd. He is not the fattest bull that will be offered this year but it is well within the realm of fact that he is one of the outstanding herd bull prospects offered from the Briarcliff herd in 1934. He has been used in service.

HEIFERS

H.1 Briarcliff Blue Lady 8th 467109.

Calved—April 14, 1933.
Sire—Briarcliff Protestor 435899.
Sire—Barbara's Ensign.
Dam—Pride Protest 34th.
Dam—Blue Lady Glencarnock 3rd 408825.
Sire—Blackmere 4th.
Dam—Blue Lady Glencarnock.

Briarcliff Blue Lady 8th, second prize Junior heifer calf International 1933. None better bred. A real heifer from all standpoints.

H.150 Briarcliff Elba 38th 471294.

Calved June 18, 1933.
Sire—Briarcliff Protestor 435899.
Sire—Barbara's Ensign.
Dam—Pride Protest 34th.
Dam—Briarcliff Elba 13th 442966.
Sire—Black King of Briarcliff.
Dam—Glencarnock Elba 27th.

Briarcliff Elba 38th is as good as her pedigree; low down, thick and a real foundation heifer.

H.122 Briarcliff Elba 37th 467448.

Calved—May 6, 1933.
Sire—Barbara's Ensign 403861.
Sire—Ensign of Page.
Dam—Barbara McHenry 40th.
Dam—Elba Harrison 5th 411820.
Sire—Blackcap Revolution.
Dam—Elba H.

Briarcliff Elba 37th, is the fifth daughter of Elba Harrison 5th to be sold in the International sale. Two of her sisters have topped the sales in which they have been offered. A third was second high and the 4th last year, was fourth. A real heifer this, in any company.

H.127 Briarcliff Miss Burgess 46th 467159.

Calved—May 20, 1933.
Sire—Barbara's Ensign 403861.
Sire—Ensign of Page.
Dam—Barbara McHenry 40th.
Dam—Miss Burgess 2nd of Page 421238.
Sire—Revolution 16th.
Dam—Miss Burgess 8th.

A full sister was third high selling female International sale 1933. Low down and thick, in fact a real heifer and of the kind of breeding that is always good. Few better heifers will be offered anywhere this year.

H.168 Briarcliff Barbara 23rd 471302.

Calved—June 28, 1933.
Sire—Revolution of Page 2nd 408308.
Sire—Blackcap Revolution.
Dam—Eldorene 3rd.
Dam—Briarcliff Barbara 4th 407590.
Sire—Glencarnock Envermere.
Dam—Glenmere Barbara 4th.

Briarcliff Barbara 23rd is from a splendid producing branch of the Barbaras that has done much good in this herd. This is the first female of this tribe to be offered from the Briarcliff herd. A splendid heifer.

H.190 Briarcliff Miss Burgess 49th 471324.

Calved—August 30, 1933.
Sire—Briarcliff Pedro 403796
Sire—Black Balzac of Page.
Dam—Petit Pride of Glan Rafon.
Dam—Miss Burgess McGregor 24th 417478.
Sire—Glencarnock Revolution.
Dam—Miss Burgess G. 9th.

Briarcliff Miss Burgess 49th has been out of the pasture only 60 days and therefore is presented in rather ordinary condition. She is, however, one of the best and most valuable individuals in Briarcliff's 1934 consignment.

BRIARCLIFF FARMS, Pine Plains, (Dutchess Co.), New York

OAKLEIGH THORNE, Proprietor WM. H. PEW, Manager

The Tolan Sale

Revealed a Strong Demand for Aberdeen-Angus

J. Garrett Tolan, of Pleasant Plains, Illinois, near Springfield, drew a splendid day on Monday, November 12th, when he disposed at public auction of 86 head of Aberdeen-Angus cattle, ranging in ages from suckling calves to aged bulls at the satisfactory average of $80.86. For the most part the calves were taken from their dams and sold as single lots. Had the calves been grouped with the cows as is general custom the average would have almost doubled in amount.

Cols. Kraschel and Cooper alternated in the box and did a very satisfactory job of it. The weather was so nice that folks were fairly comfortable in the big tent even though one whole side was dropped for the purpose of improving the light. The sale started promptly on time and finished earlier because of the active bidding, than had been anticipated. For the most part the cattle were thin, most of the cows having suckled calves that had just been taken from them. The fact that they were excellent producers as evidenced by the calves put through the ring made buyers anxious to own them regardless of condition. As is usual the men at the ringside had all the advantage over those who sent bids for they were right on hand to take advantage of the bargains. And, bargains there were a plenty.

The high spot of the sale was reached when Col. Bradshaw, of Smithshire, Illinois, secured the four months old bull calf from Blackcap McHenry T. 2d 453469 at $235.00. This was a decidedly promising youngster and if anything was the outstanding bull bargain.

Competion was pretty hot when Milo Sheats, of Aledo, succeeded in purchasing Elbina 14th 444645, a beautiful cow of the Elandina branch of Elba Ericas by Eileenmere 6th, at $185.00. If ever there was a cow bargain this was it. A. A. Armstrong & Sons, of Tuscola, crowded this top price for females when they took Pride of Rosemere 161st 414922 by Blackmere 16th home with them at $165.00.

The big tent was well filled with men from several states who displayed increased confidence in the Aberdeen-Angus breed. It seemed that a larger percentage than usual of the men on the seats proved to be bidders. Conditions of course seriously handicapped their better judgment as to future outcome and thus had much to do with holding the price levels down.

The Tolans are full of confidence and made the statement that they believed they had ample feed to carry on the remainder of their herd successfully. They declared that the Aberdeen-Angus cattle had been their salvation through this drouth period and that they would expand their breeding operations at the first opportunity. They, as well as most of the crowd of visitors, realize fully what is in store for those who are situated so they can carry on and expand their breeding cattle of quality.

Following is a list of the cattle selling at $70.00 or over:

SUMMARY:

86 Head, $6,955.00, average ..... $ 80.86
Top Bull, calf from Blackcap McHenry T. 2d 235.00
Top Female, Elbina 14th 444645 ..... 185.00
Top Five head average 187.00
Top Ten head average 155.00
Top Fifteen head average 137.16
Top Twenty head average 127.45
Top Twenty-five head average 116.46

BULLS:

Blackcap Eileenmere 444463, calved October 7, 1930. Sire, Eileenmere 32d 428072. Blake Bros., Grimes, Iowa $100.00
Eileenmere Earl 459059, calved August 10, 1931. Sire, Eileenmere 33d 429149. J. H. Taylor, Virginia, Illinois 95.00
Eileenmere 105th 478923, calved March 3, 1933. Sire, Eileenmere 32d 428072. L. A. Sloan, Imboden, Arkansas 97.50
Eileenmere 106th 478924, calved March 17, 1933. Sire, Eileenmere 32d 428072. Ralph Peverly, Decatur, Illinois 102.50
Proudmere 2d 470020, calved May 7, 1933. Sire, Eileenmere 32d 428072. Gietel Bros., Springfield, Illinois 115.00
Lot 80, Bull. Col. A. Swalls, Terre Haute, Illinois 200.00
Eileenmere 88th 470024, calved June 1, 1933. Sire, Eileenmere 32d 428072. L. A. Sloan, Imboden, Arkansas 90.00
Eileenmere 109th 478931, calved October 12, 1933. Sire, Eileenmere 32d 428072. J. J. Varkhurst, Lakewood, Illinois 72.50
Eileenmere 111th 478934, calved October 26, 1933. Sire, Eileenmere 32d 428072. A. C. Pinney, Bosworth, Missouri 75.00
Bull, calved May 9, 1933. Sire, Eileenmere 32d 428072 ..... 100.00
Bull, calved September 21, 1933. Sire, Eileenmere 32d 428072. L. A. Sloan, Imboden, Arkansas 90.00
Bull, calved July 2, 1933. Sire, Eileenmere 32d 428072. R. A. Goodpasture, Concord, Illinois 70.00
Bull, calved July 4, 1932. Sire, Eileenmere 32d 428072. Frank Thornton, New Berlin, Illinois 150.00
Bull, calved July 20, 1934. Sire, Eileenmere 32d 428072. A. D. Bradshaw, Smithshire, Illinois 235.00
Bull, calved March 11, 1929. Sire, Eileenmere 15th 398457. Russell Scanton, Milton, Illinois 100.00

COWS:

Blackbird Daisy B. 355344, calved November 7, 1921. Sire, Blackcap Kilahana 291895. Lewis Stern, Pawnee, Illinois 75.00
Estrella 3d 398455, calved April 16, 1923. Sire, Elis Lad 314187. S. McClugage & Son, Hanna City, Illinois 85.00
Blackcap Harrison 2d 387938, calved June 1, 1924. Sire, Era Eldor 364311. G. G. Huffacker, New Berlin, Illinois 72.50
University Blackcap 3d 394500, calved September 15, 1925. Sire, Deverly 282052. E. E. Irwin, Salem, Illinois 80.00
Pride of Rosemere 95th 391055, calved October 10, 1925. Sire, Prizemere 10th 292-568. Frank Thornton, New Berlin, Illinois 85.00
Blackbird of Rosemere 71st 400200, calved January 13, 1926. Sire, Prizemere 5th 251510. G. G. Huffacker, New Berlin, Ill. 85.00
Cow calf, calved April 7, 1933. Sire, Eileenmere 32d 428072. Gietel Bros., Springfield, Illinois 72.50
Blackcap McHenry C. 14th 400248, calved February 22, 1926. Sire, Eline Marshall 366580. L. A. Sloan, Imboden, Arkansas 125.00
Entelope C. B. 8th 401593, calved April 2, 1926. Sire, Queenmere 22d 360113. Joe Peverly, Decatur, Illinois 100.00
Queen of Rosemere 55th 401607, calved May 10, 1926. Sire, Prizemere 10th 292568. E. E. Irwin, Salem, Illinois 90.00
Erica Blanche 7th 408419, calved February 1, 1927. Sire, Glencarnock Revolution 10th 373689. S. McClugage & Son, Hanna City, Illinois 75.00
Estella of Rosemere 5th 408900, calved February 15, 1927. Sire, Epponian of Rosemere 379933. Clarence Quintal, Jacksonville, Illinois 75.00
Erina 9th M. 414977, calved March 2, 1927. Sire, Eb Eliglow 2d 344263. G. G. Huffacker, New Berlin, Illinois 85.00
Blackcap McHenry 191st 409233, calved March 26, 1927. Sire, Earl Marshall 7th 381784. G. G. Huffacker, New Berlin, Illinois 72.50
Elga Marshall 7th 411968, calved July 2, 1927. Sire, Escort Marshall 389351. Hounsley Bros., Chesterfield, Illinois 75.00
Heifer, calved May 26, 1934. Sire, Eileenmere 32d 428072. Blake Bros., Grimes, Iowa 75.00
Pride of Rosemere 157th 414186, calved August 22, 1927. Sire, Queenmere 22d 360113. Florence Horner, Petersburg, Ill. 115.00
Sunnyside Ever Erica 418015, calved September 1, 1927. Sire, Eileenmere 11th 380207. G. G. Huffacker, New Berlin, Illinois 72.50
Enchantress S. 3d 422522, calved September 3, 1927. Sire, Erica's Eddie 389500. S. McClugage & Son, Hanna City, Illinois 90.00
Pride of Rosemere 161st 414922, calved September 6, 1927. Sire, Blackmere 16th 345-209. A. A. Armstrong, Tuscola, Illinois 165.00
Esther C. B. 4th 417702, calved January 17, 1928. Sire, Queenmere 22d 360113. B. Allen, Green Valley, Illinois 70.00
Cow calf, calved January 11, 1934. Sire, Eileenmere 32d 428072. Robert Cresap, White Heath, Illinois 145.00
Blackbird of Rosemere 94th 419606, calved April 2, 1928. Sire, Prizemere 5th 251510. E. E. Irwin, Salem, Illinois 105.00
Elbina 14th 444645, calved July 7, 1929. Sire, Eileenmere 6th 339663. Milo Sheats, Aledo, Illinois 185.00
Ida 13th of Greenview 450525, calved January 14, 1931. Sire, Eileenmere 34th 432-724. B. Allen, Green Valley, Illinois 70.00
Blackcap McHenry T. 2d 453469, calved March 21, 1931. Sire, Eileenmere 32d 428-072. Joe E. Reed, Aledo, Illinois 115.00
Blackcapess 2d 453079, calved May 27, 1931. Sire, Barbaro Quality 418392. H. H. Lawnmeier, St. Louis, Missouri 70.00
Blackcap Tolan 32d 460392, calved March 29, 1932. Sire, Eileenmere 32d 428072. Gietel Bros., Springfield, Illinois 72.50
Eileenmere's Blackbird E. T. 479330, calved April 14, 1932. Sire, Eileenmere 38th 440008. Clarence Quintal, Jacksonville, Ill. 82.50
Heifer Calf, calved May 27, 1934. Sire, Eileenmere 32d 428072. Clarence Quintal, Jacksonville, Illinois 70.00
Erica Ena 2d 479331, calved November 3, 1932. Sire, Eileenmere 32d 428072. N. O. Primm, Athens, Illinois 100.00
Blackbird 890th 479332, calved November 16, 1932. Sire, Eileenmere 32d 428072. N. O. Primm, Athens, Illinois 100.00
Elgamere 479333, calved January 19, 1933. Sire, Eileenmere 32d 428072. Blake Bros., Grimes, Iowa 92.50
Eldoramere 2d 470008, calved March 14, 1933. Sire, Eileenmere 32d 428072. H. H. Lawmeier, St. Louis, Missouri 70.00
Blackbirdmere 3d 479259, calved April 7, 1933. Sire, Eileenmere 32d 428072. Gietel Bros., Springfield, Illinois 72.50
Blackbird Tolan 15th 478925, calved April 21, 1933. Sire, Eileenmere 32d 428072. H. H. Lawmeier, St. Louis, Mo. 70.00

—o—

—Rabuncroft Farms, Rabun Gap, Georgia, recently sold two cows to Paul Patton, Franklin, North Carolina, and one bull to C. V. Lecraw, Clayton, Georgia.

—C. L. Harrell, Billingsley, Alabama, reports the sale of one cow to Rabuncroft Farms, Rabun Gap, Georgia.

—o—

Purdue's Short Course.

Purdue University offers an eight weeks Animal Husbandry Course commencing January 21 and ending March 15, 1935. This course is for young men who feel they cannot afford more time away from home but who wish to acquire practical and up-to-date information about the fundamentals of successful and profitable production and marketing of farm animals. Information on feeding, breeding, and live stock improvement, including farm herd and flock improvement, will be offered. Disease control, sanitation, pasture and forage crops, and the general organization of the live stock farm are included in the work.

The Purdue Animal Husbandry Department was never better equipped to offer valuable instruction on these subjects. Its herds and flocks never contained more excellent specimens for use in the classroom.

Former students testify as to the high rate of interest received for an investment of time and money spent in this live stock course of training.

Doddies Supreme

St. Joseph Show Falls to Bonnie Blacks

The young feeders, showing Aberdeen-Angus steers at the St. Joseph Interstate Baby Beef and Pig Club Show, brought out an exhibit of doddies that brought forth much favorable comment from the visitors. It was rated as the best exhibit of Aberdeen-Angus in the show's history. After the placings had been made in the single steer classes, many steers of exceptional quality were left out of the money. The exhibit came from 4-H clubs and had been fed in Iowa, Missouri, Kansas and Nebraska.

The class was headed by the thickset steer, fed by William Berg, the thirteen-year-old son of Mr. and Mrs. Leo Berg, of Parnell, Worth county, Missouri. Young Berg is the grandson of W. A. Berg, the veteran International carlot feeder, and was showing a steer selected at that farm last winter. The steer weighed 940 pounds and sold in the auction for $26.00 a hundred to the Seitz Packing Company of St. Joseph, Missouri.

The other winners were, second, Buster Simmons, of Nodaway county, Missouri, who exhibited last year's grand champion and whose steer had been selected as champion in Nodaway county this year. The third prize steer was shown by Earl O'Riley, Nodaway county, Missouri; fourth by Lloyd Marek, Washington county, Iowa; fifth, by Donald Marek, Washington county, Iowa; sixth, by Ada Burch, Nodaway county, Missouri; seventh, by Kenneth Caldwell, Wayne county, Iowa; eighth, by Carl Fichter, Fremont county, Iowa; ninth, by Robert Lee Martin, Doniphan county, Kansas; tenth, by Joe McKenny, Gentry county, Missouri.

In the county group class three strong groups, each made up of five Aberdeen-Angus steers, stood in the first three places. First went to Nodaway county, Missouri; second to Washington county, Iowa; and third to Gentry county, Missouri. Other placings were: Richardson county, Nebraska, fourth; and Worth county, Missouri, fifth, on mixed groups.

In the carlot class Nodaway county, Missouri, was first with a car made up of fourteen Aberdeen-Angus and one Shorthorn. They made a very attractive carlot and attested the good work that is being done with 4-H clubs in Nodaway county. Other winners were: second, Doniphan county, Kansas; third, Gentry county, Missouri; fourth, Atchison county, Missouri.

The good Shorthorn calf, shown by Ralph Scholz of Atchison county, Kansas, was the reserve champion. It sold in the auction for $17.00 to Pusateri's restaurant of St. Joseph. The first prize Hereford was shown by Irus Sauder, Richardson county, Nebraska, and was sold for $12.50 to the St. Joseph Clearing House Association.

The sale held on the closing day of the show was a source of encouragement to the young feeders. Buyers were out in number and bid freely and liberally for the offering. In the cattle auction a large number of St. Joseph business interests showed their cooperation by buying good steers. The entire lot of cattle averaged 973 pounds and sold for $8.89.

Fred Stemm, Chicago, made the placings in the carlot and single steer classes, and Prof. H. J. Gramlich, of Lincoln, Nebraska, in the county groups.

Golden Jubilee Attractive Premiums

***Premium Offering Aberdeen-Angus Breeding Cattle—1934 International Live Stock Exposition:**

	1st	2nd	3rd	4th	5th	6th	7th	8th	9th	10th	11th	12th	13th	14th	15th
Bulls 3 yrs. old	$50	$35	$30	$25	$20	$15	$10	$10	$10	$10					
Bulls 2 yrs. old	40	35	30	25	20	15	10	10	10	10					
Senior yearling bulls	40	35	30	25	20	15	10	10	10	10					
Junior yearling bulls	40	35	30	25	20	15	10	10	10	10	$10	$10	$10	$10	$10
Summer yearling bulls	40	35	30	25	20	15	10	10	10	10	$10	$10	$10	$10	$10
Senior bull calves	40	35	30	25	20	15	10	10	10	10	$10	$10	$10	$10	$10
Junior bull calves	40	35	30	25	20	15	10	10	10	10	$10	$10	$10	$10	$10
Senior Champion Bull	40														
Junior Champion Bull	40														
Grand Champion Bull	50 and Golden Jubilee Trophy														
Five Bulls	40	35	30	25	20	15	10	10	10	10					
Three Bulls	40	35	30	25	20	15	10	10	10	10					
Two Bulls	40	35	30	25	20	15	10	10	10	10					
3 yr. old cow	40	35	30	25	20	15	10	10	10	10					
2 yr. old cow	40	35	30	25	20	15	10	10	10	10					
Senior yearling heifer	40	35	30	25	20	15	10	10	10	10					
Junior yearling heifer	40	35	30	25	20	15	10	10	10	10	10	10	10	10	10
Summer yearling heifer	40	35	30	25	20	15	10	10	10	10	10	10	10	10	10
Senior heifer calf	40	35	30	25	20	15	10	10	10	10	10	10	10	10	10
Junior heifer calf	40	35	30	25	20	15	10	10	10	10	10	10	10	10	10
Senior Champion Female	40														
Junior Champion Female	40														
Grand Champion Female	50 and Golden Jubilee Trophy														
Get of Sire	40	35	30	25	20	15	10	10	10	10					
Graded Herd	40	35	30	25	20	15	10	10	10	10					
Pair Yearlings	40	35	30	25	20	15	10	10	10	10					
Pair Calves	40	35	30	25	20	15	10	10	10	10					

***Premium Offering Junior Live Stock Feeding Contest—1934 International Live Stock Exposition:**

	1st	2nd	3rd	4th	5th	6th	7th	8th	9th	10th	11th	12th	13th	14th	15th
Aberdeen-Angus Steers 750 and under 875 lbs.	$25	$15	$15	$10	$10	$10	$ 5	$ 5	$ 5	$ 5					
Aberdeen-Angus Steers 875 and under 1000 lbs.	25	20	15	15	10	10	10	10	10	10	$10	$10	$ 5	$ 5	$ 5
Aberdeen-Angus Steers 1000 and under 1150 lbs	30	25	20	20	15	15	15	10	10	10	10	10	10	10	10
Aberdeen-Angus Steers 1150 and under 1400 lbs.	25	20	15	10	10	10	10	5	5	5					
Champion Aberdeen-Angus Steer—Ribbon and Gold Watch															

***Premium Offering Carload Lots Aberdeen-Angus Steers—1934 International Live Stock Exposition:**

	1st	2nd	3rd	4th	5th	6th	7th	8th	9th	10th	11th	12th
Carload of 15 head, grain fed Steers or Heifers under 1050 lbs.	$140	$120	$105	$90	$75	$65	$55	$30	$25	$20	$15	$10
Carload of 15 head, grain fed Steers or Heifers 1051 lbs. to 1200 lbs.	140	120	105	90	75	65	55	30	25	20	15	10
Carload of 15 head, grain fed Steers or Heifers 1201 lbs. and over	130	110	90	60	45	20	20	10				
Champion Aberdeen-Angus Carload	$100 and Golden Jubilee Trophy											

***Premium Offering Aberdeen-Angus Steer Classes—1934 International Live Stock Exposition:**

	1st	2nd	3rd	4th	5th	6th	7th	8th	9th	10th	11th	12th	13th	14th	15th
Steer, Sp. or Martin Heifer 750 and under 875 lbs.	$50	$45	$40	$35	$30	$25	$20	$20	$20	$15	$15	$15	$10	$10	$10
Steer, Sp. or Martin Heifer 875 and under 1000 lbs.	50	45	40	35	30	25	20	20	20	15	15	15	10	10	10
Steer, Sp. or Martin Heifer 1000 and under 1150 lbs.	50	45	40	35	30	25	20	20	20	15	15	15	10	10	10
Steer, Sp. or Martin Heifer 1150 and under 1450 lbs.	50	45	40	35	30	25	20	20	20	15	15	15	10	10	10
Group Three Steers	75	70	65	60	55	50	45	40	35	30	25	20	15	10	10
Champion Steer	$75 and Golden Jubilee Trophy														

*Association and International Premium Money Combined

Baie Has Many Sales.

Everett R. Baie, Hinckley, Illinois, writes as follows: "Recent sales from my herd are a K. Pride cow sired by Postman's Monarch to Hugh McWhorter, Aledo, Illinois; a McHenry Blackcap heifer sired by Elbyron 470038 and out of a dam by Edgar of Dalmany to H. Lee Thornton, Aledo, Illinois; and to J. E. Brown & Sons, Aledo, Illinois, the great two year old Elba bull Elbyron 470038. Have also sold several 4-H club steers.

Tennesseeans Sell Many Bulls.

Prof. L. A. Richardson, Knoxville, Tennessee, writes: "Recently Messrs H. T. & F. E. Lykes, of Tampa, Florida, visited the Aberdeen-Angus breeders of Tennessee and purchased two carloads of bulls; ten from Ames Plantation, Grand Junction; twenty head from T. A. Caldwell and Sons of Rockford; ten head from American Limestone Company of Mascot; five head from R. W. Sutherland of Mountain City. Part of these bulls will be exported to Cuba and to their Florida ranches. They bought a very nice string of bulls which in the next 30 to 40 days will be inoculated with tick fever serum and thence moved later to Cuba and their Florida herds."

MR. LARKIN.

Through the good offices of Mr. E. E. Irwin, of Salem, Illinois, the Journal is advised of the very sudden passing of Mr. Larkin, of Loogootee, Indiana, on October 18th. Mr. Larkin was one of the oldest as well as one of the leading breeders of Aberdeen-Angus cattle in the state. It was his herd that formed the foundation for the present breeding plant of Henry W. Marshall, of Lafayette. We knew Mr. Larkin as a genial good fellow and royal company, well versed in Aberdeen-Angus lore. Long will we remember his parting words on our last visit to his farm when he leaned over the gate and waved his hand goodbye. It is men of the mettle of Mr. Larkin who aided much in the development of the Aberdeen-Angus breed in America.

The Doddies Arrive

Chicago Tribune Experimental Farm is Their Destination

[NOTE:—Am enclosing a picture also clipping from this mornings Chicago Tribune (Nov. 19th) telling of the sale we made to them of ten heifers and five steers which I thought would be of interest to you. The article suggests the heifers and steers were born this year but they were born in 1933. This is a 1300 acre farm owned by the Chicago Tribune on which they do experimenting in feeding, breeding of both live stock and crops and their articles have a tremendous following and the farm has many visitors.—B. E. Seeley.]

Fifteen pure bred Aberdeen-Angus cattle have just arrived at The Tribune Experimental farm near Yorkville to be used in the new breeding and feeding tests. Ten of the animals are heifers to be mated with the farm's new snow white pure bred Shorthorn bull, Silver Victor R., in an attempt to produce superior blue gray beef cattle. The other five of the new Aberdeen-Angus herd are steers from pure bred sires and dams.

The fifteen animals were bought from B. E. Seeley, Springdale Stock farm, Mount Pleasant, Iowa. Both the steers and the heifers, all registered when they were calves, are from the most famous families of Aberdeen-Angus cattle in this country. They were all sired by Benedict of Woodcote 4th 410829 and Eno Elba 403593. In 1930 Benedict of Woodcote 4th was winner of first prize at the International Live Stock exposition in Chicago. He won during the same year the first awards at the American Royal Live Stock Show at Kansas, at the Illinois State fair, and at the Wisconsin State fair.

"His sire, imported Elcho of Harviestoun, was a champion and a champion sire and nearly all of his ancestors are champions," said Mr. Seeley. "His dam was a great cow, coming from the Blackcaps, the most aristocratic Aberdeen-Angus family in America. She has been the dam of many show ring winners. The blood lines of Benedict of Woodcote 4th have not been surpassed, if ever equaled.

"Eno Elba is a line bred Elba Erica and has as a grandsire the king of all sires, Earl Marshall, who has sired more champions than any other bull of the Aberdeen-Angus breed. His dam traces back to the great bull Earlwood and in her pedigree are found some of the best cows of this popular family.

Mr. Seeley said that the dams of the heifers brought to The Tribune farm are of the Blackcap, Erica, and Blackbird families. The ten heifers, born last May at Springdale Stock farm, weigh an average of 803 pounds each. They have been tested and are free from tuberculosis and abortion disease producing germs.

The five steers, born at the Springdale farm last September and October, average 674 pounds each and cost at the farm 8 cents a pound. They will soon be placed on a feeding test at The Tribune farm with steers of other breeds. The trucking cost of the steers, as well as the heifers, averaged $3.67 a head. Records are being kept of all the costs of the steers to be used in the feeding experiment so that when the animals are sold next year an accruate comparison can be made of the net profits produced by feeders of different breeds.

The fifteen Aberdeen-Angus animals are being kept in the newly remodeled cattle barn at the farm where they are bedded down in a foot of shredded corn stalks and are carefully fed and cared for while they are becoming accustomed to their new home.

Clarence Thurow is out searching the middlewest for five Shorthorn steers from pure bred sires and dams. They also will be used in the feeding test for different breeds. Mr. Thurow will continue his cattle buying tour until all the animals to be used in the new breeding and feeding experiments have been acquired.

—o—

Doddies Selling in East.

Manager J. E. Lathrop, of Laurel Hill Farm, Blandford, Mass., writes: "You might be interested to know that we are having a good demand for our breeding stock from our small select herd. We have recently sold six yearlings to Messrs. C. R. and S. R. Richmond, of Little Compton, Rhode Island, for a foundation herd. These cattle were purchased for the Messrs. Richardson by the firm of Burlingame, King & Dunk, Inc., represented by Mr. W. B. Field. They selected six very typey yearlings out of our Briarcliff foundation stock and by Permit of Glencarnock 2d and Sunset Revolution. These yearlings were all bred to our young bull Prideman 17th of Alpha Road.

Mr. John B. Swann, of Stockbridge, Mass., just purchased eleven good cows and four yearlings. All the cows were bred to Prideman 17th of Alpha Road. Mr. Swann has nearly a hundred head of dairy cows and with this foundation we expect to see him have as many Blacks in a short time. The Aberdeen-Angus are certainly getting a real start here in the East."

—o—

Herd Offered as Prize.

A herd of pure bred Aberdeen-Angus cattle will be given away this year at the International Live Stock Exposition, to be held in its new home here December 1 to 8.

The recipient is yet unknown, though he will be some deserving farm boy selected by the National Committee on 4-H Clubs as having proven by past achievement in 4-H Club baby beef projects that he is capable of caring for and developing the high class group of animals that will be donated as a feature of the Aberdeen-Angus Golden Jubilee show at the International Exposition this year. The Golden Jubilee is in celebration of the 50th anniversary of the foundation of this popular breed of black beef cattle in America.

According to W. H. Tomhave, secretary of the American Aberdeen-Angus Breeders Association, donors of the herd, which consists of a bull and four females, are Oakleigh Thorne, proprietor of Briarcliff Farms, Pine Plains, New York; Henry W. Marshall, owner of Marshall Farms, Lafayette, Indiana; Congdon & Battles, Yakima, Washington; the Ames Plantation, Grand Junction, Tennessee; and the Mercer County Illinois Aberdeen-Angus Breeders Association.

The herd will be displayed at the Exposition and will be presented at the Monday evening Horse Show, December 3. It will be a feature of the annual 4-H Club Congress parade and ceremony in which national prize winners in the Club Congress are announced.

—o—

W. A. Robinson & Co., Rankin Depot, Tennessee, recently sold five cows to John B. Humbert, Seneca, South Carolina.

Heifers arrive at Tribune Farm for Experiments in Beef Animals. Clarence Thurow, manager, with ten pure bred Aberdeen-Angus heifers to be crossed with Silver Victor R., pure bred snow white Shorthorn bull, in test to produce superior blue-gray beef animals. The cattle were bought from B. E. Seeley, Mount Pleasant, Iowa.

The Aberdeen-Angus Journal

Official Publication for the American Aberdeen-Angus Breeder's Association.
For the breed all the time.

Service to the breed is our constant aim.

FRED HAHNE, Editor and Publisher.

Entered as Second-class matter October 25, 1919, at the Post Office at Webster City, Iowa, under act of March 3, 1897.

Officers of the American Aberdeen-Angus Breeders' Association

OTTO V. BATTLES, Yakima, Wash.....President
WAYLAND HOPLEY, Atlantic, Ia.....Vice-President
W. H. TOMHAVE, 1 Dexter Park Avenue, Chicago, Illinois .....Secretary
D. H. McGILVRAY, 69 West Washington Street, Chicago, Illinois .....Treasurer

Executive Committee:
H. L. Hartley, Duluth, Minn.; E. T. Davis, Iowa City, Iowa; W. A. McGregor, Worton, Md.

Board of Directors:
Terms Expiring 1934—James B. Hollinger, Chapman, Kansas; J. F. McKenny, King City, Missouri; S. C. Fullerton, Miami, Oklahoma; H. L. Thornton, Aledo, Illinois; Wayland Hopley, Atlantic, Iowa.
Terms Expiring 1935—E. T. Davis, Iowa City, Iowa; H. L. Hartley, Duluth, Minnesota; E. B. Weatherly, Macon, Georgia; John C. Mills, Jr., Kirksville, Missouri; W. Alan McGregor, Worton, Maryland.
Terms Expiring 1936—Alexander Minty, Ionia, Michigan; Wm. H. Pew, Pine Plains, New York; Henry W. Marshall, Lafayette, Indiana; Dr. Fred J. Jarvis, Oskaloosa, Iowa; J. V. Arney, Des Moines, Iowa.

Subscription price to all points in United States, $1.00 per year; Canada, $1.25 per year; all other foreign points $1.50 per year.

Notice—Please address all correspondence and remittances to the Aberdeen-Angus Journal, Webster City, Iowa, and not to individuals as they are many times away from the office several days at a time and your letter may wait a long while for an answer.
If you wish to change your Post Office address be sure to give the old as well as the new.

PUBLICATION DATES:
January 1, February 1, March 1, April 1, May 1, June 1.

WEBSTER CITY, IOWA, U. S. A.
DECEMBER, 1934.

BIBLE THOUGHT FOR TODAY: GREATEST IN THE KINGDOM.

Whosoever therefore shall humble himself as this little child, the same is greatest in the kingdom of heaven.—Matthew 18:4.

—o—

GOLDEN JUBILEE CELEBRATION.

Fitting indeed is the occasion for all breeders of Aberdeen-Angus cattle to turn their thoughts toward Chicago and the great International at this hour when the parent association is celebrating its golden anniversary. Better still let every man interested in the furtherance of the breed join the caravan that will and by all means has the right to command all direct roads as well as the detours leading into the city of beef cattle fame.

It is grand that the Golden Jubilee celebration is to be staged this year (1934) and that showmen and their bonny beasts will be housed for the first time in the new home of the great International. All honor has been given our splendid breed. Let us say thanks to the International management as well as the gentlemen supporting all other beef breeds of cattle for their splendid cooperation and the special assignment of the place of honor for our exhibition.

From the high up places comes the command "Forward March". The fighting battalions are on the front line—and they'll be dressed up for review on this occasion. Bring your friends and neighbors to the Golden Jubilee celebration of the American Aberdeen-Angus Breeders Association to be held at the 1934 Chicago International. Attend the annual meeting and banquet. Get acquainted with your association's workings and its officials. It is only through close cooperation from every source that we and our breed will rise to that coveted position of first place among all beef cattle.

—o—

"BEAT THOSE BLACKS" AN INSPIRATION.

No slogan of recent years has engendered greater ambition nor brought better results in pushing forward the Aberdeen-Angus breed than this one coined by our good friend Dan D. Casement of paleface fame—the runnerup if you please, in the carlot shows of America, the gentleman who is particularly aggressive in pushing his chosen breed to the front. Dans a good horseman and his challenge once laid down stands forever, so boys, beware of a wary contemporary, and the best fellow in the world that don't feed Aberdeen-Angus steers. Greeting at this time to the man who makes us work.

—o—

THE DROVERS JOURNAL SOUVENIR EDITION.

As a special honor to the Aberdeen-Angus breed the Drovers Journal of Chicago has issued a Souvenir Edition that is a credit to any publication and particularly to the breed that it portrays. Encased in a wreath of Golden Garlands appears the head of one of America's great Aberdeen-Angus bulls. A beautiful thing it is and a fine piece of work the artist did who sketched the design. Exceptionally generous were the sponsors of the breed when it came to placing display advertising in this issue. One Frank Richards of the Journal field staff is the guy that brought home the bacon on this occasion, and to him should be given much credit for the appearance of this splendid issue. The Journal appreciates beyond measure the assistance this market organ is giving in the promotion of our great breed of cattle and we believe we bespeak the sentiments of the entire fraternity in this respect.

—o—

OUR HOLIDAY NUMBER; DON'T PASS IT UP.

The Aberdeen-Angus Journal, your own breed paper, is planning a special Holiday number to appear at the close of the year that will be worthy of being retained as a reference number for many years to come. We are not going to be able to spend a lot of money traveling from "house to house" in order to gather the advertising material for this issue. Let it be known that every herd in the land should be represented in at least some way in the display columns—that every herd in the land should contact us immediately by mail with the news items that should appear along with a synopsis of the years work and the show yard achievements of the year. The breed has made a wonderful record, and the breeders should fall in line to support the works of their cattle. This particular issue will have an exceptionally wide circulation. Those having friends who should be interested in the breed are asked to send their names and addresses to this office in order that extra copies may be mailed them. This part of the service is free. The Journal has not made a general call for big support for many moons—NOW this is the time—the closing effort of our GOLDEN JUBILEE CELEBRATION. Let's make it a real one. Write, wire, or see us at the INTERNATIONAL.

CATTLE FEEDING SITUATION NOVEMBER 1, 1934.

Shipments of stocker and feeder cattle from stockyard markets into the eleven Corn Belt States dropped off sharply in October and the small movement in this month was in sharp contrast to the relatively large movement in the preceding 3 months. In all other years of the 16 for which records are available shipments in October were much larger than in September but this year they were about the same as in September, but were nearly 35 per cent smaller than in October 1933 and the smallest for October in 16 years.

The total for the 4 months, July to October, this year was the second smallest in 16 years, as a result of the small shipments in October. The total of about 940,000 head, was about 8 per cent larger than the record small shipments in 1933 but was 6 per cent below the 5-year (1929-33) average for these months.

Compared with September and the 3 months, July to September, shipments into the 5 Corn Belt States east of the Mississippi River decreased relatively more than shipments into the States west of the River. The total into the Eastern Corn Belt for the 4 months was relatively large compared with last year and with the 5-year average and was the largest proportion of the total Corn Belt shipments on record. Shipments into the 6 western Corn Belt States, on the other hand, were the smallest for the 4 months on record. All of the reduction in these States was in the shipments into Missouri and the States west of the Missouri River since the shipments into Iowa and Minnesota were relatively large with the total into Iowa the largest since 1926. Although total shipments into the States most seriously affected by the drought are much the smallest of any year in the 16 years of record, they seem rather large in view of the greatly reduced feed supplies in those States. While it is probable that a much larger than usual proportion of the cattle shipped into these drought States will be wintered on roughage the number that will be grain finished will be large relative to feed grain production and supplies.

As was the case in the preceding 3 months the cattle shipped into the Corn Belt in October included a relatively large proportion of light weight steers and calves. For the 4 leading markets for which records are available total shipments in October were 69 per cent as large as in October 1933, but the number of steers over 1,000 pounds was only about 20 per cent as large and of 900 to 1,000 pounds only 35 per cent as large as in October last year.

Reports from the Western States indicate that the number of cattle fed in those States this winter will be considerably smaller than a year earlier, the reductions being especially large in areas where the sugar beet crop this year was small. Finishing of cattle at cottonseed mills in Texas and Oklahoma is expected to be on a much reduced scale this winter from last.

—o—

First 4-H Club Sale.

I want to report on our first 4-H Club Baby Beef Sale, says Prof. R. B. Hinman, of Cornell University, which has been held here in connection with our State Fair at Syracuse.

There were in all forty-six calves sold at this 4-H Club Baby Beef Sale. Nothing spectacular at all was received in the line of price except that the grand champion himself went for forty cents per pound live weight and the reserve champion, an Aberdeen-Angus bred by one of our own New

(Continued on page 11)

"Mercer County, Illinois, the Aberdeenshire of America."

(Fifty Years of Constructive Breeding)

Grand Champion Carload of Steers 1932 International. All bred in Mercer Co.

Champion Angus Steer 1932 International. Bred in and exhibited from Mercer Co.

Grand Champion and Reserve Grand Champion 4-H Steers 1931 International. Bred in and exhibited from Mercer Co.

1st prize carload 2-year-old Steers 1933 International. Bred in Mercer Co.

Reserve Grand Champion Carcass 1931, 1932, 1933, Internationals. Exhibited from Mercer Co.

LUCY'S PRINCE. GRAND CHAMPION ANGUS BULL, 1903 AND 1904 INTERNATIONALS. BRED AND RAISED IN MERCER COUNTY.

During the 50 Years

Registered Angus have been bred in Mercer County they have been in the care of practical cattle men. They have been well cared for and maintained in healthful surroundings.

WE ARE BREEDERS, NOT SHOWMEN

Yet the records of our cattle, on the Chicago market, in the 4-H and Open Steer Classes and in the Breeding Classes, wherever shown, is surpassed by none. The bloodlines of all of the breed's greatest sires on all of the breeds greatest producing families is available. No other locality can offer equal numbers to select from. 86 active pure bred breeders. Breeding cattle, show cattle, feeding cattle, always for sale.

ANNUAL SALES IN MARCH AND OCTOBER EACH YEAR. 160 HEAD.

MERCER COUNTY ABERDEEN-ANGUS BREEDERS ASS'N

H. McWhorter, Secretary — Aledo, Illinois

The Golden Jubilee Show.

Seventeen full show herds of Aberdeen-Angus cattle will be sent to the Golden Jubilee Show at Chicago this year. The Jubilee will be held in connection with the 35th International Live Stock Exposition which will be in progress from December 1 to 8 in its mammoth new home on the same site as the old structures that had housed the International for the past 34 years and were destroyed in the Stock Yard fire last May.

Professor W. L. Blizzard, of the Oklahoma Agricultural College, Stillwater, will tie the ribbons in the Aberdeen-Angus breeding classes. Steers will again be judged by Walter Biggar, of Dalbeattie, Scotland. It will be the tenth year for Mr. Biggar as steer judge at the International.

He will also pass upon the entries in the Junior Live Stock Feeding Contest. According to B. H. Heide, the Exposition's manager, over 300 baby beeves have been entered for the junior contest this year, most of which have been blue ribbon or championship winners at county or state fairs held earlier in the season. First and second prize-winning steers in the junior classes will be admitted to open competition.

A committee of two Chicago packing house cattle buyers will make the awards in the carlot fat cattle classes. They are P. C. Burns, of Armour and Company, and F. H. Stemm, of Swift and Company. Feeder cattle will be judged by E. P. Hall, of Mechanicsburg, Illinois, noted as a feeder and exhibitor of championship loads of Aberdeen-Angus steers at the Chicago show in past years.

The imposing new home for the International is now complete and ready to receive exhibits that will be arriving the last of the month from the four corners of the continent to compete for final honors of the 1934 show season. The Amphitheatre will seat double the number of the old structure and is flanked on either side by spacious two story exhibit halls. The building is fireproof throughout and the most modern ventilating devices have been installed to assure the comfort of live stock and their caretakers.

On the opening day, December 1st, an impressive dedication ceremony for the International amphitheatre and the many other new structures in the Stock Yard area that have been rebuilt since the fire will take place. Agricultural leaders from all sections of this country and from abroad will be present to take part, says Mr. Heide.

(Continued on page 10)

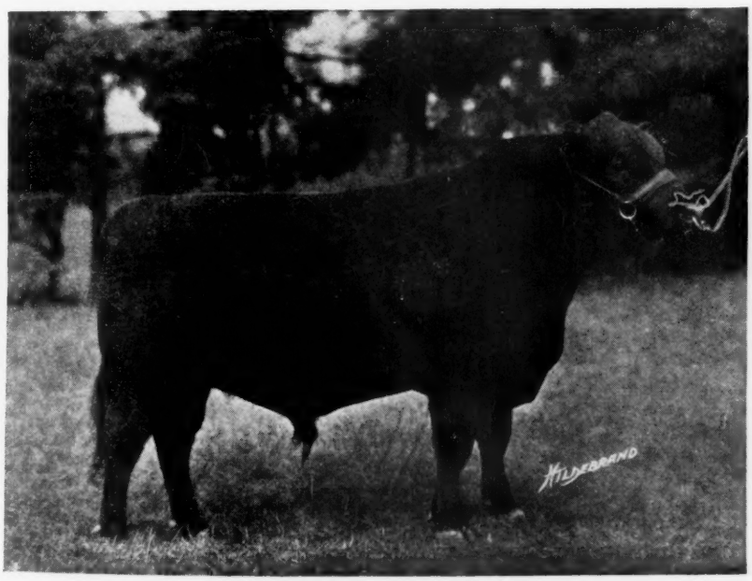

BRIARCLIFF QUINTON 3d 472077—First Prize Junior Yearling bull at 1934 Eastern States Exposition. Sire: Briarcliff Protestor 435899. Dam: Briarcliff Queen 12th 442162.

Strathmore Sale

Shows Much New Blood Entering the Business

Strathmore's Golden Jubilee Production offering was exceptionally well received at the hands of the public on Monday, November 26th. The weather had been very bad for several days and kept many away who anticipated attending. However the big heated sales pavillion which is one of the finest in Iowa, was well packed and most comfortable for both visitors and the cattle. Price ranges were not very wide—nevertheless very even in trend. The cattle were young, only two bulls of serviceable ages were offered and only three heifers of breeding age were included. A perusal of the summary will tell the tale better than words. The sellers are exceedingly happy with the outcome even though the weather man made it as tough as possible. A finer set of bidders never sat upon seats. Lieut. Governor Kraschel shared with "Jack" Halsey the block—both men delivering a nice quality of work. Frank Richards of the Drovers Journal took good care of his corner of the pavillion and succeeded to procuring for his side of the house a fine lineup of young cattle.

Buyers were present from every surrounding state, extending to Michigan on the northeast and Montana to the Northwest. They came early and took advantage of the occasion to spend many hours at the farm on Sunday looking over the breeding matrons and the baby calves at foot. There are about sixty-five of these wooly little cusses out there to keep Davie Edwards busy the coming winter months—but he enjoys it and says he will have a better bunch ready next time.

The management at Strathmore farms wishes at this time to express its appreciation of the cooperation of other Iowa breeders in helping to bring the numbers up to an attractive point. Messrs. Rierson, of Radcliffe; John Fitch of Lake City; J. R. Wilkinson, of Lucas, and Earl O. Kessler of Creston. All of whom presented cattle in thin condition because of drouth conditions existing in their respective communities.

STRATHMORE SUMMARY:

28 head	$3682.50, average	$131.52
9 bulls	1385.00, average	153.88
19 females	2297.50, average	120.92
Top cow, Bashful Maid 2d 472614		225.00
Top bull, Blackcap Baden of Strathmore 467218		250.00
Top five head, $1000.00, average		200.00
Top ten head, $1755.00, average		175.50
Top fifteen head, $2428.00, average		161.86

28 Head.

BULLS:

Blackcap Baden of Strathmore 467218, calved December 12, 1932. Sire, Revolution 81st 419223. J. E. Reed, Glendive, Montana $250.00

Eric of Strathmore 479547, calved August 1, 1933. Sire, Revolution 81st 419223. Banwell Bros., Fort Dodge, Iowa 185.00

Barmarshall of Strathmore 479564, calved February 14, 1934. Sire, Ex Marshall 3d 411958. Henry B. Reager, Primghar, Iowa 130.00

Blackcap Rev. of Strathmore 479568, calved March 11, 1934. Sire, Revolution 100th 429423. Schumacher & Schumacher, Thornton, Iowa 85.00

Ex Marshall 8th 479872, calved March 11, 1934. Sire, Ex Marshall 3d 411958. R. E. Schipull, Goldfield, Iowa 150.00

Eline Marshall of Strathmore 479573, calved April 3, 1934. Sire, Revolution 100th 429423. J. R. Gant, Mineral Point, Wis. 115.00

Revolution of Strathmore 479577, calved April 23, 1934. Sire, Revolution 100th 429423. Hall Orchards, Inc., Belding, Michigan 150.00

Revolution Pass 2d 479579, calved May 3, 1934. Sire, Revolution 7th 387969. Gus Brandenburg, Riley, Kansas 165.00

Eric Revelation 479595, calved July 13, 1934. Sire, Revolution 50th 417487. R. L. Woolever, Livonia, Missouri 155.00

COWS:

Pride of Rosemere 301st 452473, calved July 15, 1931. Sire, Blackcapmere 17th 379-986. James Summers, Malvern, Iowa 155.00

Elba of Strathmore 461326, calved February 23, 1931. Sire, Eileenmere 15th 398457. Harry Young, Prairie City, Iowa 175.00

Esterel of Strathmore 467222, calved January 4, 1933. Sire, Revolution 50th 417-487. Banwell Bros., Fort Dodge, Iowa 130.00

Eyelash 2d of Strathmore 479540, calved July 1, 1933. Ex Marshall 3d 411958. F. E. Dion, Glendive, Montana 135.00

Erica Eileen 2d of Strathmore 479541, calved July 5, 1933. Sire, Revolution 100th 429423. Ben G. Studer, Wesley, Iowa 90.00

Key 2d of Strathmore 479545, calved July 30, 1933. Sire, Revolution 50th 417487. F. E. Dion, Glendive, Montana 100.00

Barbara McHenry 2d of Strathmore 479548, calved August 6, 1933. Sire, Revolution 100th 429423. Thos. Varley, Stuart, Iowa 140.00

Bashful Maid 2d 472614, calved September 20, 1933. Sire, Burgess 23d 444503. Wayland Hopley, Atlantic, Iowa 225.00

Barbara 6th of Strathmore 479551, calved October 10, 1933. Sire, Revolution 100th 429423. Carl R. Momeyer, Des Moines, Iowa 127.50

Blackcap Empress 7th of Strathmore 479552, calved October 10, 1933. Sire, Revolution 100th 429423. Ben G. Studer, Wesley, Iowa 97.50

Blackcap Empress 8th of Strathmore 479553, calved October 15, 1933. Sire, Revolution 100th 429423. Eggland Bros., Nevada, Ia. 65.00

Blackcap 6th of Strathmore 479554, calved October 31, 1933. Sire, Revolution 50th 417487. James Summers, Malvern, Iowa 137.50

Erica Strathmore 479556, calved December 7, 1933. Sire, Revolution 100th 429423. James Summers, Malvern, Iowa 145.00

Zara 2d of Strathmore 479558, calved January 2, 1934. Sire, Ex Marshall 3d 411958. F. E. Dion, Glendive, Montana 70.00

Blackcap Elbanor of Strathmore, calved January 25, 1934. Sire, Elbanor 5th of Page 437387. Earl R. Momyer, Des Moines, Ia. 80.00

Enchantrene 2d of Strathmore 479566, calved February 23, 1934. Sire, Revolution 81st 419223. F. S. Whittum, Stuart, Ia. 97.50

Eldorene of Strathmore 479569, calved March 22, 1934. Sire, Revolution 100th 429423. Banwell Bros., Fort Dodge, Iowa 100.00

Barbara 8th of Strathmore 479574, calved April 5, 1934. Sire, Revolution 100th 429-423. Eggland Bros., Nevada, Iowa 97.50

Barbara of Strathmore, calved July 12, 1934. Sire Revolution 50th 417487. Wilber Fowler, Livonia, Missouri 130.00

C. T. Rierson, Radcliffe, Iowa, Consignment

4 Head.

BULLS:

Blackcap Burl 475370, calved February 26, 1933. Sire, Blackcap Bill 9th 448460. Carl Hoberg, Spencer, Iowa 125.00

Ardmore Eric, calved November 16, 1933. Sire, Blackcap Bill 9th 448460. Paul A. Benson, Orchard, Iowa 100.00

COWS:

Blackbird Q. 2d of Ardmore 454024, calved March 28, 1931. Sire, Blackstar Marshall 380402. F. E. Dion, Glendive, Montana 100.00

Blackbird of Ardmore, calved September 16, 1933. Sire, Blackcap Bill 9th 448460. E. S. Gleason, Stratford, Iowa 52.50

J. R. Wilkinson, Lucas, Iowa, Bull.

Erwick Marshall 476822, calved May 12, 1933. Sire, Elmland Barba 446063. G. D. Jackson, Earlham, Iowa 155.00

John H. Fitch, Lake City, Iowa, Consignment

9 Head.

BULLS:

Eileenmere 475097, calved May 20, 1933. Sire, Black Eileenmere 2d 455914. Martin Bros., Riceville, Iowa 130.00

Elverdo 480279, calved May 30, 1933. Sire, Equire 461583. Bartlett Mortgage Company, St. Joseph, Missouri 95.00

Elbodell 3d 480283, calved October 12, 1933. Sire, Blackcapper Harrison 22d 406579. Bartlett Mortgage Company, St. Joseph, Missouri 105.00

COWS:

Blackcap Bena 10th 480276, calved March 4, 1933. Sire, Efferlee 2d 451681. Chas. Howard, Kamrar, Iowa 42.50

Eventa 7th 480277, calved March 29, 1933. Sire, Equire 461583. Chas. Howard, Kamrar, Iowa 37.50

Blackcap Colie 8th 480278, calved May 1, 1933. Sire, Blackcapper Harrison 22d 406579. Chas. Howard, Kamrar, Iowa 42.50

Everda 6th 480280, calved September 20, 1933. Sire, Blackcapper Harrison 22d 406579. Chas. Howard, Kamrar, Iowa 42.50

Blackcap Progress 19th 480281, calved September 27, 1933. Sire, Blackcapper Harrison 22d 406579. Chas. Howard, Kamrar, Iowa 42.50

Blackcap Maxie 5th 480282, calved October 6, 1933. Sire, Blackcap Belo 463813. Chas. Howard, Kamrar, Iowa 42.50

Earl O. Kessler, Creston, Iowa, Bull.

Eline Marshall K. 451058, calved March 19, 1931. Sire, Eline Marshall 2d 380398. W. C. Tyrrell, Belmond, Iowa 85.00

—o—

—R. S. Allen, Chariton, Iowa, reports the recent sale of five cows to A. C. Evans, Woodburn, Iowa.

—Airyland Stock Ranch, Lewistown, Montana, reports the recent sale of six cows to Judith Farms Co., Tyler, Montana; and one bull to George A. Freshour, St. Ignatius, Montana.

—G. C. Caldwell & Son, Humeston, Iowa, recently sold nine cows to Gale E. Richardson, Allerton, Iowa.

—B. E. Woodard, Leon, Iowa, recently sold two cows and one bull to Carl Lundeen, Springville, Iowa, and one bull to H. L. Thornton, Aledo, Illinois.

—Ohio State University, Columbus, Ohio, recently sold seven cows and one bull to F. M. Duffy, Columbus, Ohio.

PROGRAM OF EVENTS

Saturday Dec. 1
Judging Carload Lots Fat Cattle

Saturday, Dec. 1
Judging 4-H Club Steers

Monday, Dec. 3—8 a. m.
Judging Aberdeen-Angus Steers

Monday, Dec. 3—1 p. m.
Judging Aberdeen-Angus Breeding Cattle

Monday, Dec. 3—6 p. m.
Aberdeen-Angus Golden Jubilee Banquet

Tuesday, Dec. 4—8 a. m.
Judging Aberdeen-Angus Breeding Cattle

Wednesday, Dec. 5, 8 a. m.
Judging Aberdeen-Angus Breeding Cattle

Wednesday, Dec. 5—1 p. m.
Sale of Aberdeen-Angus Breeding Cattle

Wednesday, Dec. 5—8 p. m.
Annual Meeting American Aberdeen-Angus Breeder's Association

Thursday, Dec. 6—9 a. m.
Sale of Carload Lots Fat Cattle

Friday, Dec. 7—1 p. m.
Sale of 4-H Club Calves

Saturday, Dec. 8—9 a. m.
Sale of Single Steers

—Johnson Workman, Paradise, Kansas, reported the sale of eighty-eight cows to Tolan Farms, Pleasant Plains, Illinois.

—J. I. Huggins, Dandridge, Tennessee, recently sold four cows to John B. Humbert, Seneca, South Carolina; one bull to E. M. Babb, Newport, Tennessee; and one bull to J. C. Bell, White Pine, Tennessee.

—I. L. Jones, Raymond, South Dakota, reports the recent sale of two bulls to Earl M. Haigh, Cavour, South Dakota.

—Albert Deethardt, Raymond, South Dakota, recently sold two cows to I. L. Jones, Raymond, South Dakota.

—o—

Ehlers Selling Cattle.

Following is a list of some of the recent sales of cattle from the Ehlers Brothers herd at LaMoille, Illinois: A bull to Kahle Brothers, DeKalb, Illinois; a bull to Henry Cohrs, Bradford, Illinois; a bull and a heifer to Carlson Brothers, Princeton, Illinois; a bull to H. L. Burnett, of Buda, Illinois; a bull to Frank Houck, also of Princeton, and a bull to Norval Truckenbrod, Sublette, Illinois, besides several calves for club work.

—o—

Quality Steers Bring Good Price.

"There is no substitute for quality," says W. Alan McGregor, manager of Andelot Stock Farms, Inc., at Worton, Maryland, and to prove his statement he gives the facts regarding a recent shipment of cattle from his state to New York.

This shipment was made up of Aberdeen-Angus steers from the Wickwire Farm feed lots of George K. Bailey, of Earlville, Maryland. They reached the market about the middle of July, weighing an average of 950 pounds, and brought $10.25 per cwt. net to Mr. Bailey. They dressed 61 per cent and graded choice.

The killers were greatly pleased with this load of cattle, but would have preferred them a little heavier, averaging about 1,100 pounds.

These steers were bred by Mr. Bailey in his pure bred Aberdeen-Angus herd. They were fed on home grown grain and trucked to New York in his own truck.

To make this kind of steers requires good females, a good bull, and good feeding. The initial investment in real good females and an outstanding bull is a little higher, but the prices received by Mr. Bailey, compared with the prices received for ordinary, or common steers, pay a high return on the extra investment.

—o—

Opportunities for Farm Boys.

The Short Course which is offered beginning January 2d and continues to March 20th by Iowa State College is of real value to farm boys. This course is known as the Herdsman's Course because it was started when the demand for young men to work with pure bred herds, studs and flocks was great. However, the course is not designed solely to fit herdsmen but to give farm boys a wider and more definite knowledge concerning feeds and feeding requirements of the different classes of live stock. It teaches them how to select the proper individuals of various breeds. This course also embraces courses in live stock breeding, herd management and veterinary work supported by courses in soils, farm crops, agricultural engineering, agricultural economics and journalism.

This course should appeal especially to farm boys who have not found it possible for economical reasons to attend college this year.

This course has helped hundreds of farm boys throughout Iowa and other states. Many of them have secured jobs on good farms. Boys specializing in dairy cattle have found employment as cow testers and with dairy herds. However, the highest per cent have returned to the home farm with a much clearer and more definite plan in mind supported by useful knowledge gathered from the various departments of agriculture. For a Herdsman's Course pamphlet and further information write Animal Husbandry Department, Iowa State College, Ames, Iowa.

—o—

Partners These.

Miss Janet Witte, 13, and her brother Benjamin H., Jr., 17, children of Mr. and Mrs. Benjamin H. Witte, of Collinsville, Illinois, together fitted and showed to the grand championship their fine Aberdeen-Angus calf at the eleventh annual Baby Beef Show of the Producers Live Stock Association at the National Stock Yards, St. Louis. There were a total of 225 entries, so these young folks feel mighty proud of their winnings. A Hereford calf stood in reserve position. The Witte steer had been purchased from his breeder, A. D. Bradshaw, of Smithshire, Illinois, and was sold in the club auction November 23d at 29 cents per pound. The sale generally was well supported however there were no sensational prices paid for the calves. The prices generally ranging from eight to ten cents per pound. The Aberdeen-Angus winnings were as follows:

First, Janet Witte and Benjamin Witte, Jr., Collinsville, Ill.; second, Frank Brown, Aledo, Ill.; third, James Padgett, Kellerville, Ill.; fourth, Helen Brown, Aledo, Ill.; fifth, Marie Krejci, Edwardsville, Ill.; sixth, Harold Brown, Aledo, Ill.; seventh, Eugene Krejci, Edwardsville, Ill.; eighth, Charles Johnson, North Henderson, Ill.; ninth, Louise Parkman, Aledo, Ill.; tenth, Eugene Garver, Armstrong, Mo.

—o—

Second Annual Maryland Show.

The Second Annual Maryland Aberdeen-Angus Show was held on November 15th in conjunction with the Harford Hunt Races at the Harford Hunt Club in Harford county, Maryland. The day was perfect, and a splendid show of yearlings and calves answered the roll call. The exhibitors were as follows:

Dean Bedford, Foxhill Farms, Fallston, Maryland.

Andelot Stock Farms, W. Alan McGregor, Mgr., Worton, Maryland.

Cremona Farms, S. O'Sullivan, Mgr., Oraville, Maryland.

Cold Saturday, H. H. Hackney, Proprietor, Finksburg, Maryland.

Cockade Farms, B. V. Flannery, Proprietor, Darlington, Maryland.

J. Pembroke Thom, Sparks, Maryland.

Jos. F. Flannagan, Monkton, Maryland.

This show is unique in a few particulars. In the first place, calves and yearlings only are shown in the breeding classes, and steer calves in the steer classes. In the breeding classes, the Association has inaugurated the practice of showing baby steer calves, calves dropped after April 1st of the year of the show.

Andelot Stock Farms walked off with the champion female and champion bull of the show, the champion female being a yearling heifer Andelot Aileen, 5th, a yearling heifer by Glencarnock Buxton; the grand champion bull being another individual sired by Glencarnock Buxton, going under the title of Andelot Prince Quality. The much coveted price on the get of sire group went to Dean Bedford, Foxhill Farms, Fallston, Maryland. The steer calf class was won by Foxhill Farms with a son of Elmar of Briarcliff, with Jos. F. Flannagan's son of Blackcapmere 85th, giving him a real tussle.

The scrap in the individual classes was a very keen one, Andelot Stock Farms apparently taking the lion's share. The yearling bull was won by H. H. Hackney; the senior bull calf by Andelot Stock Farms; junior bull calf by Andelot Stock Farms; three bulls by Andelot Stock Farms; yearling heifer by Andelot Stock Farms; senior heifer calf by Andelot Stock Farms; junior heifer calf by J. Pembroke Thom; baby heifer by Andelot Stock Farms; group of three females by Andelot Stock Farms; pair of yearlings by Andelot Stock Farms; pair of calves by Cremona Farms; pair of baby calves by Andelot Stock Farms; steer calf by Foxhill Farms; three steer calves by Foxhill Farms; two steer calves by Cremona Farms; get of sire by Foxhill Farms; and sweepstakes animal of the show by Andelot Stock Farms.

Mr. L. L. Little of Buckland Hall fame placed the ribbons.

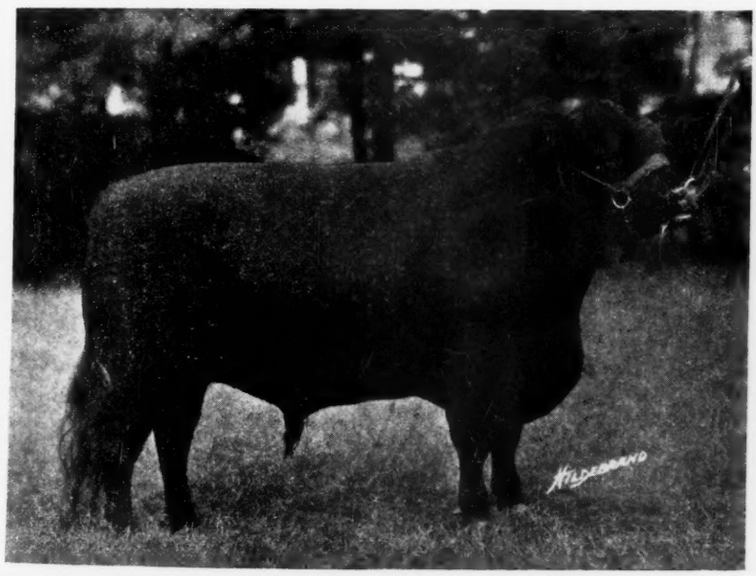

BRIARCLIFF MARINER 463320—First Prize Senior Yearling bull at Eastern States Exposition, 1934. Sire: Eventuation of Page 405575. Dam: Gwen Mawr Mignonne 3d 389449.

An Invitation

WE TAKE THIS OPPORTUNITY to extend to you an invitation to attend the Golden Jubilee Celebration of the founding of the Association, which will be held December 1-8 in connection with the International Live Stock Exposition. The exhibit of Aberdeen-Angus cattle will be the largest and most outstanding ever held in America. An added attraction to the show will be the presentation of a herd of pure bred Aberdeen-Angus cattle to an outstanding 4-H club boy. This herd has been donated by 5 public spirited Aberdeen-Angus breeders.

One of the features in connection with this celebration will be the Golden Jubilee Banquet to be held in the Saddle & Sirloin Club on Monday evening at 6 P. M. An interesting program has been arranged for this event. The tickets for this banquet will be $2.00 and all reservations must be made in advance of the banquet in order to accommodate all that expect to attend. Reservations must be in the Association office by Saturday, December 1st.

American Aberdeen-Angus Breeders Association

1 Dexter Park Ave. U. S. Yards Chicago, Illinois

BEECHLAND HERD
ANGUS CATTLE—CHEVIOT SHEEP
6 choice bulls and a few splendid females mostly sired by Postman's Monarch 368589. Price and quality will please you. Cheviot rams and ewes as good as the best. Satisfaction guaranteed. Herd established 1887.
Write WALTER CLARK & SONS, Freeport, Ohio

Sunbeam Farms
Herd headed by the World's Fair Grand Champion Playman of Sunbeam. Now offering young stock either sex. Let us quote on your needs. Or better still come see our herd and make your own selections.
S. C. Fullerton & Sons, Miami, Oklahoma

PRAIRIE LEA FARM ANGUS
Stock for sale at all times of both sex. Nine (9) yearling heifers all sired by Eline's Revolution 401166.
B. G. VANATTA, ALEDO, ILL.

Woodcote Angus
Herd consisting of five of the most popular Angus families, all strong in the BLOOD OF BALLINDALLOCH, HARVIESTOUN AND BLACKCAP REVOLUTION International and State Fair Champions and Grand Champions. Seed Stock always for sale.
WOODCOTE STOCK FARMS, IONIA, MICHIGAN
Dwight Cutler, Prop. Alexander Minty, Mgr.

Prince Benson

From Page 1

at the Great Yorkshire show, beating the first and second prize bulls which were shown at the Royal Show that year (Doonholm did not show at the Royal Show that year, as there was an outbreak of foot and mouth disease in the vicinity of the place where the Royal Show was held). He has not been shown since, but was retained for stud purposes.

His sire, Prince Benson of Ballindalloch was one of the most successful sires ever used in the Doonholm herd. He was purchased at Aberdeen Show and Sale in 1922 (after winning first prize in his class), for 1500 guineas, being the highest priced animal of the breed that year. With such bulls as Jorum of Ballindalloch and Evilesco of Ballindalloch—both Highland Show winners at the top of his pedigree, he could not fail as a breeder in any herd.

Protection, the dam of Prince Benson of Doonholm, was never shown; but her sire, Mondello, was first in his class at both the Highland and Royal Shows of 1908, and was the sire of several Highland and Royal show winners. In 1916, for instance, Evmonda (later sold to Hon. J. D. McGregor) won first prize in the cow class, and was breed champion. Elavia was second prize two-year-old heifer, and Biota of Doonholm was first prize yearling heifer at the Manchester Royal show. Papyra, the dam of Protection, among other successes, was first prize two-year-old heifer at the Royal and Highland shows of 1914.

Prince Benson of Doonholm, now approaching his sixth year, is a most impressive bull. The females imported with him are of sympathetic bloodlines, and much may be expected from their mating with him. He also finds in the Wickwire herd, besides straight American bred females of the best strains, a number of heifers got by sons and grandsons of Imp. Evaxus of Ballindalloch, a son of Jorum of Ballindalloch; and by a son of Imp. Early Verdict of Kinermony, who is a granddaughter of Essence of Ballindalloch, another son of Evilesco of Ballindalloch.

—o—

Purchases New Herd Bull.

H. L. Thornton, route 3, Aledo, Illinois, owner of the splendid Shadeland Aberdeen-Angus herd that folks have observed receiving favorable mention in the press for many years announces that he unfortunately lost the use of his old herd bull Blackcap Marshall F. 10th recently and has now purchased to fill his place at the head of his breeding herd the nicely bred Elba bull Elba's Marshall 5th 464923, from E. T. Davis of Iowa City, Iowa.

—o—

The Golden Jubilee Show.

(Continued from page 7)

The picturesque Stock Yard Inn will be completely restored and ready to receive guests during International week. The Saddle and Sirloin Club has been replaced exactly as it was, and quite a few of the hundreds of oil portraits that were lost in the fire have already been replaced and are displayed on the walls of the Club.

The Live Stock National Bank, famous as a copy of Independence Hall, has been entirely repaired, and all the structures along Exchange Avenue, the main avenue of the Yards, have been rebuilt along uniform architectural lines to conform to those of the bank. The nine-story Exchange building has been completely restored and is now occupied by the market agencies.

All of these buildings will be officially re-opened during the week of the International.

from page 6

4-H Club.

York State breeders, went for thirty-five cents per pound. I think that one of the things about this sale which should make us feel very grateful is the relatively high average price for the rest of the sale after the grand champion, reserve grand champion, highly commended and commeded steers have been omitted from the computation. You may be interested in knowing that the grand champion three-steers exhibited in our 4-H Club baby beef classes were Aberdeen-Angus steers from Cayuga county, two of which were bred by Lee Colton, of Geneva, New York, and one by Mr. Van Sickle of Cayuga, New York. We had brought to our attention more than once there the choice of the buyers for well finished blacks, witness by the fact that a our pure bred Aberdeen-Angus steer which was commended sold for the same price per pound live weight as the Highly Commended steer which was a grade Hereford.

While this work is still in its infancy here in this state, we are indeed glad that our first efforts along this line met with such success and we now know what can be done when we make an honest effort. We feel very much encouraged that the consuming public here in this Empire State quickly grab up these good young steers at this price and we feel sure that they will create a demand for more. Incidentally we hope that it will furnish a good outlet for our best Aberdeen-Angus calves here in this state, because the boys and girls are commencing to realize what can be done with our good young calves of this breed.

I am enclosing a copy of the figures which pertain to our recent 4-H Club Baby Beef Sale, held in connection with our annual New York State Fair at Syracuse.

Baby Beef Sale, New York State Fair, Syracuse, Sept. 5, 1934.

Average price received per cwt. for all steers	$12.69
Average price received per cwt. for all steers (Less grand champion)	12.08
Average price received per cwt. for all stock yard steers	12.57
Average price received per cwt. for all steers (Less grand champion)	11.55
Average price received per cwt. for all Herefords	12.49
Average price received per cwt. for all Herefords (Less grand champion)	11.59
Average price received per cwt. for all Home-bred steers	12.88
Average price received per cwt. for all Home-bred Herefords	11.71
Average price received per cwt. for all **Aberdeen-Angus steers**	**13.61**

I think that the prices received speak for themselves and supply answer to the criticism of many of our eastern cattlemen, to-wit, that no such sale could possibly be made a success here in the staid old Empire State. When you remember that we received nothing higher than forty cents per pound for the grand champion steer and the reserve went for thirty-five cents per pound, and that we were able to get such a price for all steers entered, good, bad and indifferent, I think that you will see exactly what this has meant to the beef industry in this state. Just now I am not concerned in the relative prices received for the two breeds, although I note that a recent article in the American Hereford Journal does point to the fact that a man is evidently drawing rather wide conclusions in one county of this state, when this county only supplied four Aberdeen-Angus to this sale. I do, however, call your attention to the fact that though we received only forty cents per pound live weight for the grand champion steer, and though the reserve champion steer sold for thirty-five cents per pound, yet we were able to reach this grand average without anything phenominal in the line of price. Almost no calves at all sold for less than eleven cents, and I have just received word from one of the club agents in this state that every boy in his county made money and some of them made considerable.

By the way, there might be a suggestion to some of our club agents as to just how to terminate this type of project in a county. The club agent in one county received sufficient from one of the club steers to hold a steak roast on what he called "Live Stock Day". I am not acquainted of course with the type of celebration which the dairymen were able to put on, but I do know that a piece of good steak from one of these calves would make a great appeal to a bunch of hungry boys and girls on a fall evening. It certainly gave all the club agents something to really think about and I am told already that they intend to enlarge their club to double its size in 1935.

—o—

Need Some Good Strong Bulls?

Harley Fassnacht, of Fairmont, Nebraska, who is located right in the heart of the drouth area of that section is today offering twenty head of bulls that are ready to do heavy service and he says they will sire market toppers. They are of his own breeding and those with sufficient age have been in service and given a good account of themselves. Bulls are scarce. Men needing serviceable bulls should contact this breeder immediately. He says his cattle were pastured in the Sand Hills section this past summer and that they are in good condition.

—o—

A Grand Champion.

You might be interested to know that my Aberdeen-Angus baby beef was the grand champion at the Central Iowa Fair at Marshalltown. To win this honor he had to defeat about one hundred and thirty other baby beeves. This calf was bred by Mr. Harold Brown, of Grundy Center. His sire was Baden's Egret 443262 and his dam was the eighteen year old cow Blackcap Georgia 262609. This calf also placed sixth in the junior class at the Iowa State Fair.

I might also add that I have purchased another calf of Mr. Brown for next year, with which I hope to do as good as I did this year, or better, says John Henry Nickerson.

—o—

Sells Cattle.

Walter Clark & Sons, Freeport, Ohio, report the recent sale of ten fine Aberdeen-Angus heifers to C. K. Young of Westmoreland Company, Pennsylvania and include Alta 18th of Beechland 465339, Jennett 7th of Beechland 465338, Pride 2d of Beechland 465341, Lady Jennett of Beechland 465340, Queen Milly of Beechland 465342, Lady Alta of Beechland 465343, Bonnie Bell 2d of Beechland 474176, Lady Jennett 2d of Beechland 474178, Queen Milly 2d of Beechland 474179, Pride 3d of Beechland 474180; also Geo. M. Christman, Miltonsburg, Ohio, the ten months show calf Lord Beechland 114th. This calf makes the sixth herd bull we have sold Mr. Christman since 1915. To S. A. Dunlap, Flushing, Pennsylvania, a nice yearling bull, Lord Beechland 110th 465345.

WICKWIRE
EARLEVILLE, MARYLAND
Outstanding Breeding Stock
Come to Maryland For Quality
Aberdeen-Angus Beef Cattle
For Information—Write G. K. BAILEY

Lynnwood Farms
Bulls in service, Enchanter Harrison 401344, grand champion 1929 Winter Show and Sale. Chicago. Blackbird Marshall 29th 444851. Cows the best to be had of the breed with size and quality.
M. T. MINOR, DANVILLE, KY.

EHLERS ANGUS
EARL MARSHALL and PRIZEMERE 9th breeding through the 46 times champion ESCORT MARSHALL and PRIZEMERE 191st by PRIZEMERE 101st. Barbaras, Blackcaps, Blackbirds, Ericas and Prides. Young stock usually for sale.
EHLERS BROS., LA MOILLE, ILL.

20 Bulls
Matured and yearlings of Ericas and Barbara breeding. Sired by a grandson of Plowman.
HARLEY FASSNACHT
FAIRMONT, NEBRASKA

Wanted—Load Yearlings
We can use another carload of good quality Aberdeen-Angus yearling steers weighing 600 to 700 pounds. Advise what you have immediately with all particulars. Wire or write, address
GEO. H. REHMERT, Manager,
Hayner Farms, Troy, Ohio

Bulls in Service:
REVOLUTION 91st 423971
by Blackcap Revolution
ENCHANTER MARSHALL 5th
by Enchanter Marshall 2d by Earl Marshall
EPISTOS JUNIOR QUALITY 470445
by Quality Marshall 3d
Herd composed of McHenry Blackcaps, McHenry Barbaras, Blackbirds, Ericas and Prides of Aberdeen.
Offering today a number of cows and heifers. Also a fine lot of young bulls. Come see them or write:
ELMER J. JOHNSON
Kiron, Iowa

1888 1934
Shadeland Angus
For nearly half a century Angus have been bred and fed at Shadeland.
Chief Herd Sire Blackcapmere 38th 409801. A tested sire of the modern type.
Elba's Marshall 5th 464923 also in service.
"Early maturity means much."
H. L. THORNTON
ALEDO Route 3 ILLINOIS

Beef Cattle For the South
Improved beef cattle follow closely tick eradication in the South. Aberdeen-Angus fit into the new scheme most ideally. For crossing purposes the Aberdeen-Angus bull fills the demand completely. As a pure bred he goes along and makes good under most trying conditions. Our bulls are grown near enough to the South to have a distinct advantage in the matter of acclimating. Take advantage of this situation. The bulls are of the very best of breeding and the prices are in line with conditions. Write us for descriptions and prices.
AMES PLANTATION, Grand Junction, Tenn
R. H. Scott, Mgr. Hobart Ames, Owner

Our Booster Club

Every herd in America should be represented in this department. A six line (½ inch) advertisement costs but $19.50 for six months period and copy may be changed each issue if desired. Whether you have anything to sell or not—start your advertisement that folks may learn to know your herd better.

ALABAMA

Bulls in Service

Briarcliff Eland 5th 455928; Quality Sunbeam 3d 450705; Prizemere 230th 449645; Clipper's Boy 447089; Blackcapmere 88th 455746; Autauga Blackmere 455093. The beef breed that is fast finding friends in the South. Visit our herd.
PASSMORE & SMITH, PRATTVILLE, ALABAMA

COLORADO

Blackmere 48th and Bandolier's Blackcap

Assisted by Blackbird Speculator, all show bulls are chief sires in service—Herds maintained at Merino and Berthoud, (under supervision of Wyatt Smith.)
DR. W. B. LUTES, MERINO, COLORADO

ILLINOIS

Real Bargains

Ready to wean sons of Blackcapper Harrison 24th he by the breeds greatest bull Blackcap Revolution. These calves have for dams Antelope, McHenry Blackcap and Erica cows tracing to the breeds best bulls. Reg. Shropshire 1932 lambs by Imp. Ram $8. Reg. Duroc pigs $8. Satisfaction guaranteed.
E. E. IRWIN, SALEM, ILLINOIS

Accredited Herd

20 years of quality and pedigree breeding. 200 head. Females of type and quality for sale.
DYSON & RODEWALD, RUSHVILLE, ILLINOIS

IOWA

Now Offering

I am now offering three high class nine months old bull calves by the great sire Prizemere 11th. Fit for anyone to look at.
M. B. WALKER, MAQUOKETA, IOWA

Baden 2d of Black Rose 449626

Junior herd sire. For sale—Even Baden 418564, senior herd sire, also a few cows due to calve soon, Blackcap and Elba bulls turning one year.
HAROLD B. BROWN, GRUNDY CENTER, IOWA

Baden's Egret by Baden Marshall

Since the death of Baden Marshall we have advanced Baden's Egret, one of his greatest sons to the head of our herd.
CHAS. W. SHIPTON & SONS, ALLISON, IOWA

Earl Eric Revolution 467873

Because of drouth selling four choice Eline Erica cows, also choice bull calves. Write for tabulations, prices.
EARL O. KESSLER, CRESTON, IOWA

For Sale

12 Good Well Bred Bulls.
"South Central Iowa."
Come See Them, or Write
GEO. McCULLOCH, HUMESTON, IOWA

McHenry, Escher, Ballindalloch

Is the combination of blood lines to be found in our herd. Type, quality, breed character, and breeding—the blood that produces State, National and International grand champions. Write us your wants.
STRATHMORE FARMS, WEBSTER CITY, IOWA

MINNESOTA

Escort Marshall 200th

Further intensifies the blood of Earl Marshall, following where five sons and three grandsons of that great bull have done service before.
M. L. SNYDER, MADELIA, MINNESOTA

A Few Coming Yearling Bulls

By Barbarian of Rosemere 47th 433205 from cows by Enzora's Ensign of Page, and Evention Marshall and Eston Marshall both by Earl Marshall.
M. C. WILLFORD, CANTON, MINNESOTA

KANSAS

Aberdeen-Angus Cattle

If I haven't got 'em!
I'll help you git 'em!!
No commission!!!
JOHNSON WORKMAN, PARADISE, KANSAS

MARYLAND

The Andelot Herd is Founded

On the most approved type and blood lines. Young stock always for sale at reasonable prices.
ANDELOT STOCK FARMS, Inc.
W. Alan McGregor, Manager Worton, Maryland

MISSOURI

Bonny Ridge Herd

For sale, bulls sired by Prizemere 127th by Prizemere 32d by Prizemere 9th and some by Bonny Ridge Barbarian 3d by Barbarian of Rosemere 2d by Oakville Quiet Lad.
L. V. DICKINSON & SON, BOGARD, MISSOURI

Oakdale Farms

For sale 20 yrlg bulls; 20 bull calves, most approved type—Miss Burgess, Blackcap, Erica and Barbara bloodlines—Elation Marshall breeding.
ROBT. LARMAR, MARYVILLE, MISSOURI

Earl Eric Marshall 5th 444963

A high class, outstanding herd bull is the sire of some real good prospects we have in our 1934 calf crop, low down, thick, smooth, with quality and size—leading families. See them.
CURTIS H. EASTWOOD,
Green Valley Farm, Fulton, Missouri

MONTANA

Yearling Bulls

Of Blackcap Revolution and Juanerra Erica breeding through our great breeding bulls Blackcap Eltoro 431618, Burgess Revolution of Airyland 423511 and others mated to a wonderful lot of cows. These bulls are choicely selected, very uniform and typical Angus; vigorous, Northern, grown in the mountains. Abortion and T. B. free. Guaranteed right. One or a carload. Box 1060.
AIRYLAND STOCK RANCH, LEWISTOWN, MONT.

NEBRASKA

Barbarize 405962

Heads my herd. A son of Prizon 405961 who is a grandson of Earl Marshall and Prizemere. Dam—Barbara Mc. 36th by Earl Marshall.
ED. DAVIS, JR., BARTLEY, NEBRASKA

Bulls All Sold

The Aberdeen-Angus Journal has been a potent factor in bringing buyers for our bulls. We are getting another crop ready so please remember us later on.
MARY K. KEENAN & SONS, DALTON, NEBR.

VIRGINIA

The Pen-Y-Bryn Herd

Est. 1931—Herd sire Briarcliff Prideman K. (grandson Blackcap Revolution) winner N. Y., Va., Eastern States. Cow families of 2nd, 4th, blue ribbon, Ballindalloch Blackbirds, Eisa Erica, Mulben Pride, Miss Burgess, Pride of Aberdeen, Queen Mother, Waterside Minnie, Blackcap McHenry.
Paul Llewellyn, Rectortown (Fauquier County) Va.

NEW YORK

Briarcliff Farms, Inc.

A splendid selection of
YOUNG BULLS AND HEIFERS
of most Desirable Breeding
PINE PLAINS (Dutchess County) NEW YORK

NORTH DAKOTA

Hartley Stock Farm

On offer now, outstanding sons of Earl Eric Glencarnock 3d, Eventuation of Page, Imp. Evaxus of Ballindalloch, Imp. Mulben Portfolio, and General of Page. If you want herd bulls and show prospects of the finest quality and breeding, write us for description and prices.
Kenneth McGregor, Manager, Page, North Dakota

SOUTH DAKOTA

Woodland Aberdeen-Angus

For Sale—Young bulls sired by Woodland Marshall 442764, by Quality Marshall, 1926 International Grand Champion son of Earl Marshall.
WILBUR ODLAND, HURLEY, SOUTH DAKOTA

AUCTIONEERS

N. G. Kraschel

Specializing Aberdeen-Angus Sales
Harlan, Iowa

W. H. Cooper

Aberdeen-Angus Breeder and Salesman
Hedrick, Iowa

E. E. Irwin

The Country's Livest Auctioneer with
Irwin Auction Co., Salem, Ill.

FRED REPPERT
Auctioneer

President of Reppert's School of Auctioneering, Send for free catalogue, Decatur, Indiana, Box 7.

Forthcoming Auction Sales

List your sale dates here. This service is free to Aberdeen-Angus Breeders the world over.

December 5—International Golden Jubilee Sale. Secy. W. H. Tomhave, Manager, 1 Dexter Park Avenue, Chicago, Ill.

1935

March 15—Mercer County Breeders Sale, Aledo Illinois. Hugh McWhorter, Mgr.

March 16—Hamilton Bros., Good Hope, Illinois.

Mr. Norton's Sales.

J. W. Norton, of Fontanelle, Iowa, one of the older breeders in Iowa has experienced a nice fall trade. Among his recent sales are noted the delivery of five young bulls to F. B. Sterns, of Ashby, Nebraska; a single bull to O. R. Petershon, of Tingley, Iowa; four good cows and a bull to Earl E. Lake, of Orient, Iowa; and six cows and calves to Wm. C. Power, of Newton, Iowa.

CARLOAD COWS and HEIFERS

Feed is scarce with me, hence I am offering for immediate acceptance this load of well bred cattle at attractive prices. Will sell up to 35 head, and possibly more. Come see them or address,

GEO. M. McADAM, HOLTON, KANSAS

Clover Nook Farm Herd

Founded 1918. Numbers 73 head of strictly high-class Angus just raised under ordinary farm conditions but capable of giving good account of themselves when shown. 1930, 1931, 1932 and 1933 first prize Jr. yearling Angus 4-H calves at Cleveland, O., were bred at Clover Nook Farm, 1932 being Grand Champion and 1933 Reserve Champion of show. Young stock for sale at reasonable prices.
J. H. SMELTZER MARION, OHIO, R F. D. 2

Homeland

Juanas, Elbas, Blackcaps,
Ericas, Miss Burgess

(Can supply Bulls or Females in ages breeding and individuality that will please the critical buyer.)

See us or write
MEIER BROS., MELBOURNE, IOWA

20 Bulls for Sale

All grandsons of Earl Marshall. They are good and thick, with plenty of quality. Come see them or write

Wilkinson Bros., Lucas, Iowa

For Sale

Hampshire stud rams of superior quality, plenty of size, low set and blocky, with the correct breed character.
Few ram and ewe lambs weighing from 125 to 150 pounds, real show ring prospects, sired by an International and Iowa State Fair first prize ram, bred by Mt. Haggin.
Four splendid pure bred Poland China gilts bred for fall litters.
Pure bred Percheron horses.

Write or visit Sunset Knolls Farm, 3 miles west of Ames, Iowa, Route 3, (Your business appreciated).

Sunset Knolls Farm

L. T. HOLBERT, Mgr.
Route 3 AMES, IOWA

For Immediate Delivery

100
HIGH-CLASS
ABERDEEN-
ANGUS CALVES
400 TO 450
POUNDS

Montanas

Best Feeders Obtainable

Producers & Feeders Exchange

WEBSTER CITY, IOWA

Rosemere—

WANTS to take this opportunity of congratulating the American Aberdeen-Angus Breeders' Association on the eve of its Golden Jubilee Celebration for the fifty years of faithful effort and significant service which this anniversary commemorates.

These five decades have seen the breed rise to almost unbelievable heights amongst the beef breeds of this country and today Aberdeen-Angus share top honors with none. This is an achievement which surely could never have been accomplished without the constant and untiring work of the American Aberdeen-Angus Breeders' Association.

The Rosemere Herd has fourteen years to go before we can celebrate our own golden jubilee, but we are proud today to be members of a breed and an Association which have half a century of such remarkable progress behind them.

O. V. BATTLES, Mgr.

Congdon & Battles, - Yakima, Wash.

Wheatland Farm

REVOLUTION 41st, the breed's greatest breeding bull

Sired the Undefeated Get of Sire at 14 State and National Shows in 1933; as well as the undefeated Get of Sire in the 1934 State Fair Circuit and the American Royal. REVOLUTION 41ST has sired more first prize winners than any other bull. Sire of such outstanding winners as REVOLUTION OF WHEATLAND several times junior champion; REVEMERE OF WHEATLAND, many times junior champion; REVEMERE OF WHEATLAND 2D, many times junior, senior and grand champion 1933 and 1934; REVEMERE OF WHEATLAND 7th many times junior champion; REVEMERE OF WHEATLAND 9TH ten times junior champion; and the FOUR beautiful CHIMERA OF WHEATLAND HEIFERS each of which has been many times champion. We are selling four of his daughters in the Golden Jubilee Sale—A Barbara, A Pride, A Miss Burgess and A Blackbird. SEE HIS GET SHOWING IN THE MARSHALL FARMS HERD.

Jas. B. Hollinger, Loy Davis Herdsman Chapman, Kansas

The Old Man Himself

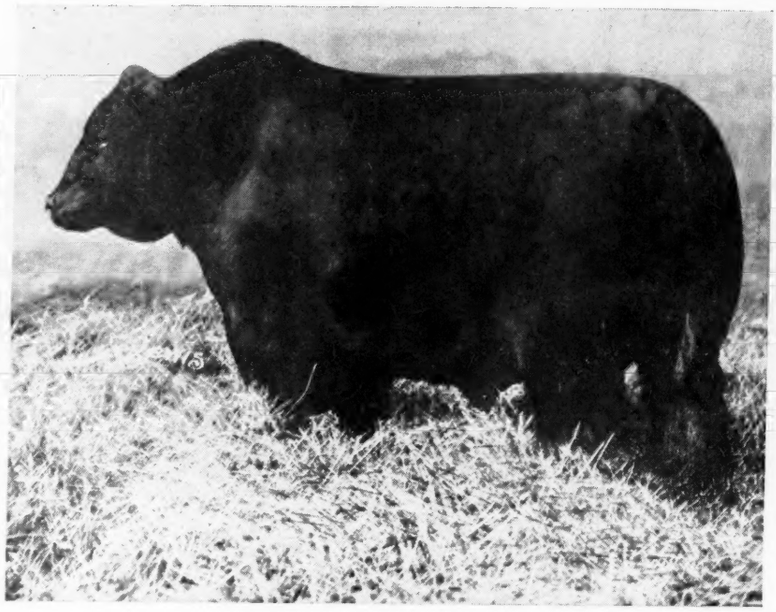

*Earl Marshall 183780

THE MOST PREPOTENT SIRE OF ALL TIMES

Sire: ★Protine 138372	★Baden Lad 61883	★10th Laird of Estill 26230	★Gay Lad 19538
			★Lucy Millsland
		★Blackbird McHenry 13th 23942	★Heather Lad 4th
			★Blkbd. McHen. 2d
	★Pride McHenry 42d 82409	★Bobbie Dobbs 46104	★Royal Laddie 30642
			Blkbd. McHenry 10th
		Pride of Denison 21st 46109	Baltimore of Glen
			Pride McHenry
Dam: Erica McHenry 12th 104123	Eliminator of Ballindalloch 50237	★Eblito 50098	★Prince Ito 50006
			★Eblana 50097
		Eliota 50236	★Eltham 34996
			★Elba 34753
	Erica McHenry 6th 71696	★10th Laird of Estill 26230	★Gay Lad 19538
			★Lucy Millsland
		Eone Elliott 33743	Polar Star 22867
			Eone's Echo 15794

Earl Marshall 183780—Recognized the World over as THE KING OF ALL SIRES. Sire of PRINCE MARSHALL 1921 International Grand Champion; BAR MARSHALL 1922 International Grand Champion; BLACKCAP REVOLUTION 1923 International Grand Champion; BLACK MARSHALL 11th 1924 International Grand Champion; QUALITY MARSHALL 1926 International Grand Champion; and PRIDE PROTEST 6th 1922 International Grand Champion female. For eight straight years his get won the Get of Sire class at Iowa State Fair. His get holds an unequalled record at the International. Strathmore boasts the most wonderful collections of daughters of Earl Marshall to be found in any one herd. ★Means a first prize on championship winner or producer of such.

An Appreciation—

We wish at this time to thank those who braved the heavy rains to attend our Golden Jubilee Production Sale on November 26th for their presence and support. Our sincere hope is that every animal purchased will prove valuable in the hands of the buyer—and remember this, our interest in that purchase did not cease when the auctioneer said "SOLD". The pavillion was filled to the last seat with men who seemed to like our cattle. The very fact that bidders at our former sales were present on this occasion is indeed gratifying and encouraging. We propose to carry on and hope next time to give you something even better. Remember too that there are sixty-five calves nursing at STRATHMORE TODAY, all sired by our great battery of herd bulls; the MARSHALLS and the REVOLUTIONS are marching on. Yours for better ones.

DICK and FRED.

Strathmore Farms, Webster City, Iowa

(HOME OF THE MARSHALLS AND THE REVOLUTIONS)

Richard H. (Dick) Hahne — Dave Edwards, Herdsman — Fred Hahne, Manager

Cattle Tick Quarantined Area Reduced.

Additional progress in eradicating cattle ticks from sections in the South still infested with this disease-carrying pest is shown in an order signed by M. L. Wilson, Acting Secretary of Agriculture, to become effective December 1, 1934. The order releases from Federal quarantine 12,756 square miles of territory in Florida and Louisiana. This progress is the result of the systematic dipping campaign by State and Federal agencies cooperating with cattle owners of these sections during the active tick-eradication season this year.

The new Federal order, which is known as B. A. I. Order 349, affects the following areas:

In Florida: The remaining acres of Glades, Highlands and Lee Counties are released from quarantine.

In Louisiana: Acadia, Bienville, Bossier, Cameron, Jefferson Davis, Lafayette, St. Helena, St. Tammany, Tangipahoa, Vermilion, Washington, and Webster Parishes; the remaining areas of Iberia, Livingston, and St. Martin; and parts of Calcasieu and St. Landry Parishes are released from quarantine.

The existing quarantine in the State of Texas and the Territory of Puerto Rico is continued.

When this order becomes effective the area under Federal quarantine will be confined to 11 counties in west-central Florida, 24 parishes west of the Mississippi River in Louisiana, and 36 counties in the southern and eastern parts of Texas.

—o—

Briarcliff Reports.

Manager Wm. H. Pew, of Briarcliff Farms, Pine Plains, New York, where Mr. Oakleigh Thorne, maintains one of the most extensive Aberdeen-Angus breeding plants in America, writes:

"Since the last report of sales, wish to advise the Department of Animal Husbandry, Cornell University, Ithaca, N. Y., has selected twenty head of steers off grass to be used in experimental feeding this winter. The steers selected were calved in the late summer and fall of 1933. Eastern feeders and breeders will watch with much interest the results of the tests run by the Department this winter.

"Mr. Jas. E. Benedict, Carmel, New York, who has previously used a Briarcliff bull in his commercial herd selected Briarcliff Echo 3rd, a son of Barbara's Ensign, to follow on the daughters of his first herd sire.

"Mr. R. W. Gwinn, of the Penny-Gwinn Corporation, now maintaining a herd of Shorthorns at his farm at Pawling, Dutchess County, which is the residence of his Grandfather Gwinn's herd, founded in Indiana, has purchased Briarcliff Escort 2nd, a son of Envidon of Glencarnock, to be used for cross breeding purposes.

"Robert Rymph of LaGrangeville, Dutchess County, former 4-H Club member in this county and exhibitor of the reserve champion baby beef steer at Eastern States Exposition in 1933, maintaining a herd of some twenty-seven pure bred cows, has selected Everald 2nd of Briarcliff, full brother of last year's International junior champion bull by Envidon of Glencarnock. This young bull is thick, low to the ground, and a real prospect for a herd sire, just the kind that will put Robert's herd in the foreground as a producer of steer calves for the 4-H Club members.

"Mr. and Mrs. Nelson W. Gage, of Delanson, New York, came to Briarcliff this week and selected Briarcliff Elmster 2nd, a son of Envidon of Glencarnock, and one registered heifer, Briarcliff Georgina 12th, by Barbara's Ensign, as a foundation herd of registered Aberdeen-Angus. They also selected three yearling bred commercial heifers as a foundation for a commercial herd.

"The cattle business is picking up a bit."

The chain used in

MORFORD Neck Chains

is made by the makers of
"WEED" Tire Chains
and

HEAT TREATED (Case-Hardened)

by the same process.

★ ★ ★

When you want the best Auto Chains you buy

"WEEDS"

When you want the best Neck Chains buy

"MORFORDS"

Send for new, descriptive circular.

L. R. MORFORD, Iowa City, Iowa

One Dose Gives Positive Life Immunity!

So superior have been results with this improved product that it has steadily supplanted all other forms of Blackleg vaccine, especially in regions where the more virulent type of Blackleg prevails. *At Drug Store Agencies. Send for FREE "Calf Book"*

O. M. Franklin Blackleg Serum Co

Denver Kansas City Amarillo Fort Worth El Paso Marfa Alliance
Wichita Los Angeles Rapid City Santa Maria Calgary

FRANKLIN
CONCENTRATED (1 C.C. DOSE)
BLACKLEG BACTERIN

Escher Neck Chains

Used and indorsed by the most prominent breeders of America

Send for Circular and Prices

SCHWAB & BACON Harlan, Iowa

PREVENT

Hog Cholera, Blackleg, Hemorrhagic Septicemia

and Other Diseases By Using

Anchor Serums and Vaccines

Free Booklet: Send for our free booklet which tells when and how to use these products; also for our new price list.
Please Remember—the Anchor Serum Company—Where Quality is always higher than Price.

ANCHOR SERUM CO.
So. St. Joseph, Mo.

W. J. Kennedy, V-Pres. & Sls. Mgr.

WESTON

Neck Chain & Straps

Bright coil chain with adjustable fastener which will last lifetime of the chain and with bold, distinct number plates. Straps made to order.

Write for NEW Catalog

Money saving prices on halters, brushes, blankets, clippers, hoof tools, baskets, weaners, teat dilators, instruments, tack and standard remedies. Send for your FREE copy today.

Weston Mfg. and Supply Co.
1927 Speer Blvd. Denver, Colorado

LOWEST PRICES IN YEARS

It will pay you to look into the famous "WESTERN" line of saddles before buying. Illustrated catalogue free.

THE WESTERN SADDLE MFG. CO.
Department B.
1651 Larimer St., Denver, Colo.

What's Doing in Montana.

There is in Montana an institution that has and is now doing a wonderful piece of work in the promotion of the Aberdeen-Angus breed in the Northwest where the Bonnie Blacks are able to give a most excellent account of themselves under any and all weather and forage conditions. The Journal refers to Airyland Stock Ranch near Lewistown, out where the West really begins. A friend of the Journal gives the following account of recent transactions at Airyland which proves that Aberdeen-Angus cattle are really moving in that section. The report says:

A. P. Williamson recently purchased sixteen bred two year heifers from Airyland Stock Ranch of representative families produced at above ranch. With these heifers he selected a splendid bull of intense Blackcap Revolution breeding. No experiment here according to Manager W. S. Acton, as this combination will bring results.

Wm. Welch, Cut Bank, Montana, has acquired for himself from Airyland Stock Ranch, Lewistown, Montana, a fine bull calf sired by Blackbud of Airyland 429172, a son of Glencarnock Revolt 404518—sire of a World's Champion female 1928, he being a son of Blackcap Revolution. Dam of this calf is Blackbud McGregor 4th 417399, she being sired by Blackcap Revolution, making this calf a line bred Blackcap Revolution of meritorious individuality. Incidentally, A. L. White, County Agent, Glacier County, Montana, assisted in the selection of this calf and it may be added that—between these gentlemen—the fifty odd bull calves of which this calf was a member were thoroughly worked for an outstanding individual.

Fred W. Lahr, Cut Bank, Mont., selected for the ownership of a proud son, Louis A. Lahr, 4-H Club member the following: Three cows and their calves at foot. Worthy of special mention, one of these cows is a daughter of Era of Rosehaugh 346285 (imported) and sired by Erin 7th 346286, by Enlate 209477 and out of Ester Enchant by Black Peer 126290. The calf in this case is sired by Blackcap Eltoro 431619, a Juana Erica and out of Firefly of Airyland 417-319, she being sired by a son of Blackcap Glenn 2d 347844 and out of Pride Queen of Airyland 2d 380618, one of Airyland's greatest matrons.

Earl Fly, St. Maries, Idaho, who recently purchased from Airyland and had the misfortune to lose the bull calf, has again placed his order for another young bull. The selection of this bull will be made for him by W. S. Acton, manager, and it goes without saying Mr. Fly will soon be the owner of the best produced at the above ranch.

Judith Farms Co., Tyler, Montana, are recent purchasers of six registered cows and calves at foot from Airyland Stock Ranch. Judith Farms Company operated by Mr. Jack Milburn embraces as much territory as some counties and there is tangible evidence that this ranch will soon be among the numbers of Aberdeen-Angus breeders in the state producing breeding stock which will help in the general improvement of beef cattle in the state and elsewhere.

E. A. Thompson, Riedal, Montana, has purchased a foundation of valuable breeding stock in a daughter of Blackcap Revolution with heifer calf at foot sired by Burgess Bevolution of Airyland 423511, he being a line bred Blackcap Revolution. Also, he selected a very distinctive son of pure Airyland Stock Ranch breeding to mate with the above cow and her daughter.

Chas. Dolezal, Gilford, Montana, has purchased a yearling son of Burgess Bevolution of Airyland and reports that the bull is most pleasing.

HERE'S A GOOD WAY TO

S-T-R-E-T-C-H

FEED STUFF

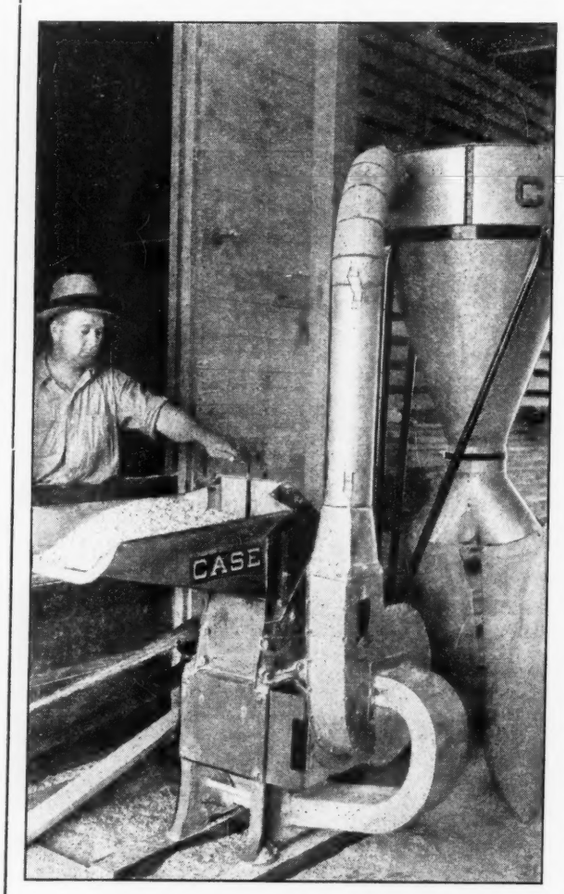

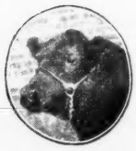

With the average price on feeds and fodder doubled over last year, you can't afford any waste in feeding this winter. Grinding increases the feed value of all crops and makes them go farther.

No mill at any price has ever met the wants and needs of feeders and live stock men so completely as the Case Model "G". Owners praise its rapid and efficient grinding and the little power required to run it. Harry P. Edwards says: "It's the biggest little mill I've ever seen. I operate mine with a 12-20 Case tractor. Recently I saw another make of hammer mill operated by a 15 h.p. engine and it was grinding only about 35% of what I grind with my Model "G".

FREE

Acquaint yourself with the many features in this and other Case mills. Learn how the semi-rigid hammers are perfectly balanced for light running . . . and how all moving parts are mounted on one shaft with two oversize ball bearings. Send for free booklet with complete description. Address the J. I. CASE CO., Dept. M-114, Racine, Wis.

CASE